The Times

LOS ANGELES

XXTH YEAR. | PER WEEK....20 CENTS PER MONTH...75 CENTS | $9 A YEAR. | FRIDAY, SEPTEMBER 6, 1901. | ON ALL NEWS STANDS, TRAINS AND STREETS | 5 CENTS

In One Part: 16 Pages.

THEATERS—
With Dates of Events.

LOS ANGELES THEATER—H. C. WYATT, Lessee and Manager.
TONIGHT—MATINEE TOMORROW AND TOMORROW NIGHT.
DANIEL FROHMAN'S COMPANY, from Daly's Theater, New York, including Miss Hilda Spong, in the great Comedy success,
"Lady Huntworth's Experiment"
BY R. C. CARTON. Seats now on sale. Prices, $1.50, $1.00, 75c, 50c and 25c. Tel. M 70.

ORPHEUM—TONIGHT! All Big Vaudeville Acts! A Great Show!
LOUISE THORNDYKE BOUCICAULT and her company of players in Augustus Thomas' vaudeville classic, "A PROPER IMPROPRIETY." THE FOUR OTTS, in "The Smart Set." FENARO AND BILLEY, Black Art, Music and Fun. The Great Lafayette's SAXOPHONE QUARTETTE. ED REYNARD, World's Greatest Ventriloquist. MACK SISTERS, Debut in Vaudeville of Two Quaint Los Angeles Singing and Dancing Artists. HILL AND SILVANY, Last Week of these Marvelous Trick Cyclists. CHAS. E. BRADSHAW & CO., Polished players, in a diverting Comedy.
PRICES—Evening, best seats, 25c and 50c; gallery, 10c; box seats, 75c. MATINEES—Wednesday, Saturday and Sunday, any seat 25c; Children, 10c. Phone Main 1447.

MOROSCO'S BURBANK THEATER—OLIVER MOROSCO, Lessee and Manager.
TONIGHT—ALL THIS WEEK—MATINEE SATURDAY.
MELBOURNE MAC DOWELL,
Supported by FLORENCE STONE and Company in
"EMPRESS THEODORA."
NOTE—At the Saturday Matinee handsome souvenir photographs of MISS FLORENCE STONE, made by MOZUMER, will be presented to every lady attending.
NEXT SUNDAY NIGHT—DANIEL FRAWLEY and his Company in "LORD AND ADMIRAL." Seats now selling.

AMUSEMENTS AND ENTERTAINMENTS—
With Dates of Events.

THE CHUTES—WASHINGTON GARDENS. A. J. ELIEL, Vice-Pres. and General Manager.
SATURDAY—CHILDREN'S DAY—A SPECIAL PROGRAMME.
NEW TONIGHT—MAGNIFICENT MOVING PICTURES.
Today and Tonight SEE
NEW—STANLEY and WALTON in Comic Sketches.
NEW—EDWARD B. ADAMS, popular vocalist and mimic.
CAPT. POWERS and PROF. KANE in Aquatic Sports.
A GREAT HIT—CABARET DE LA MORT.
THE GREAT PARISIAN SENSATION and ILLUSION.
PROF. KANE and his Performing Animals.
DILFRID MUSIC. 5000 ELECTRIC LIGHTS. 100 NOVELTIES. FAIRYLAND INDEED.
Admission to Grounds 10 Cents. Children 5 Cents. Tel. Private Exchange 307.

OSTRICH FARM—South Pasadena—
One Hundred and Twenty-Five Gigantic Birds.
The best place in this country to purchase Feather Boas, Fans and Plumes—useful California Souvenirs.

"BIG" CURIO STORE, Cor. 4th and Main Sts. Mehesy's Free Museum, opposite Van Nuys and Westminster Hotels. Visitors should not neglect the privilege.

SUPERB ROUTES OF TRAVEL—

A PICNIC—
...The Woodmen of the World
WILL HOLD THEIR FOURTH ANNUAL PICNIC
LONG BEACH, MONDAY, SEPTEMBER 9th.
The Southern Pacific Co.
HAS BEEN SELECTED BY THE COMMITTEE AS
... THE OFFICIAL ROUTE ...
Trains leave Arcade Depot—
8 am, 9:05, 10:10 a.m., 12:01, 3:03, 6:30 p.m.
Returning leave Long Beach—
*4:25, 6:30, 9:00, *11:15 p.m.
*Through Connections for Pasadena.
Buy tickets from clerks of camps.
Reduced rates from all points via Southern Pacific Line.
GREAT EXERCISES AND SPORTS.
ALL INVITED TO GO.

WOODMEN OF THE WORLD PICNIC—
Long Beach, Monday, Sept. 9.
A great programme of sports has been arranged for, with plenty of handsome prizes. Don't fail to attend.
THE OFFICIAL LINE is not the
Salt Lake Route
But it is the best line to Long Beach, and the only one landing you at the Surf Pavilion, where the exercises are to be held. Trains leave 9 a.m., 10.30 a.m., 1.40 p.m., 5 p.m., 6.10 p.m.
Evening Special Leaves 7 p.m. Fare 35 Cents ROUND TRIP.
Buy tickets of the Committee. Last train leaves Long Beach at 11 p.m.

TIME TABLE.
Trains Leave Los Angeles—
8.30 am Santa Fe
9.15 am Redondo Ry
10.10 am Santa Fe
1.40 pm Santa Fe
3.30 pm Redondo Ry
5.12 pm Santa Fe
6.10 pm Redondo Ry
10.45 pm Redondo Ry
*11.15 pm Santa Fe
*11.55 pm Redondo Ry
Returning trains leave the Beach 7.45 am, 8.40 am, 11.00 am, 2.50 pm, 4.45 pm, 7.00 pm, 8.30 pm, 9.45 pm, 12.00 pm, *11.00 pm, *11.30 pm.
*Sunday only. w Wednesdays only. †Saturdays only.

REDONDO BEACH—
Concerts every afternoon in the New Pavilion. Dancing in the evening.
Surf and Plunge Bathing
Golf—Tennis—Bowling
Great Fishing FROM THE TWO LONG WHARFS
Sunday Concerts . . . .
Ten-ride tickets $1.50, tickets interchangeable.

SANTA CATALINA ISLAND—
3 1-2 HOURS FROM LOS ANGELES.
2 Boats Saturdays to Illumination
ONE BOAT OTHER DAYS.
Sections not possible at other resorts. The most famous fish-grounds in the world. The best golf links. Aquarium containing hundreds of living wonders of the deep. Boating and bathing over nature's most wonderful marine gardens, as seen at depth through smooth, transparent waters. HOTEL METROPOLE always open. Special Saturday Excursion, Round Trip from Los Angeles, $2.50; Regular, $3.75.
BANNING COMPANY,
222 South Spring St., Los Angeles. Telephone Main 36.

...TRAINS...
LEAVE LOS ANGELES

S. P. Co. — Arcade Depot	Salt Lake Route — First Street Depot
SATURDAYS	
9:20 a. m.	9:00 a.m.
5:03 p. m.	5:00 p.m.
OTHER DAYS	
9:20 a. m.	9:00 a.m.

THE DENVER & RIO GRANDE R. R.
AND
The Rio Grande Western Ry.
Scenic Route Across the Continent.
Pullman Palace and Tourist Sleeping Cars Daily
To Denver, Omaha, Kansas City, St. Louis and
CHICAGO
The only Transcontinental line passing directly through Salt Lake City and the heart of the Rocky Mountains. For FREE, handsomely illustrated pamphlets, etc., call on nearest agent, or address J. W. TERRYPOOL, Gen'l Agent and Pass. Dept. 425 Market Street, San Francisco.

SAN FRANCISCO—by the "Fast Line"—24 Hours
$10.00, first-class; $7.50 second-class, including berth and meals; by Pacific Coast Steamship Co.'s Fast and Elegant Express Steamships SANTA ROSA, 2500 tons, and STATE OF CALIFORNIA, 2501 tons. Leave Wednesdays and Saturdays, 10 a.m., via Port Los Angeles. For SAN DIEGO, Mondays, Thursdays, via Port Los Angeles and Redondo. For San Francisco and way ports, Santa Cruz and Santa Rosa, Mondays and Thursdays, via San Pedro. Ticket Office: 222 SOUTH SPRING ST. Tel. Main 42. W. PARRIS, Agent.

LABOR DISPUTES

SPIRIT OF PEACE FLUTTERS TO AND FRO.

Prevailing Feeling in Pittsburgh is That the Great Strike Practically is Over—Breaks in the Ranks.

[BY THE NEW ASSOCIATED PRESS—P.M.]

PITTSBURGH, Sept. 5.—The prevailing opinion in Pittsburgh tonight is that the great steel strike is practically settled, but absolutely nothing positive can be learned from either side to the controversy.

The day was spent by the Amalgamated Association's advisory board in secret conference behind doors that were guarded closer than ever before. The newspaper "dead line" was drawn most effectually. When the final adjournment for the day came, at about 6:30 o'clock p.m., those who had been inside headquarters refused to say a word in answer to insistent questions, and volunteered no statement. When the meeting was over, it was learned for the first time that President Shaffer had not been with his colleagues durinf the afternoon.

Rumors were current all evening that Shaffer and Williams had gone to New York, but at a late hour tonight both were found at their homes. Williams stated that neither Shaffer nor any other official of the association was going to New York. While no official statement was made regarding further movements, it was learned on good authority that a meeting of the executive board of the Amalgamated Association had been called to take up the peace matter, and that it was probable that this meeting would be held tomorrow or Saturday at the latest.

If this meeting convenes soon, it is believed that some proposition for a settlement of the strike will be decided upon that will be possible to meet the United States Steel Corporation with. The officials of the association are believed to have submitted a counter proposition which came the nearest to what they believe could be accepted by them with honor to themselves. This proposition was sent to New York, and in reply word came this evening that it was unsatisfactory, and all negotiations were off.

The last information comes from official sources, and it was further stated that, in view of the total failure of the peace negotiations, the officials of the American Tin Plate Company will place additional men in the Demmler tin mills tomorrow morning. They were ready today, it was said, but held off in order to wait possible developments for peace, which might make it unnecessary to place them there.

The only approach to a statement of the condition of affairs was made by Trustee John Pierce today, who said it was impossible to accept the proposition made by the United States Steel Corporation, as by doing so, some of the members of the Amalgamated Association would suffer.

"It would be unjust to our members," said Pierce, "to accept such terms. We have made no counter proposition, and still insist on the terms made, and are willing to arbitrate the difficulties. The committee that visited President Schwab had no authority from the Amalgamated Association to settle the dispute. The members were acting on their own responsibility. The strike is in the same position today as it was before the conference was held in New York yesterday. The local situation is practically unchanged, but it is in better shape than it was last week. We have made some gains, and are still confident that we will win. It will be impossible for the combination to operate its plants satisfactorily without the aid of Amalgamated Association men."

Pierce would not say that all negotiations had been broken off, and his intimation that the Amalgamated Association is willing to arbitrate differences would indicate that all efforts for peace have not been abandoned. Aside from the mysterious conference, there was little of a startling nature in the strike in this city.

BREAKS IN THE RANKS.

[BY THE NEW ASSOCIATED PRESS—A.M.]

PITTSBURGH, Sept. 5.—Further breaks in the ranks of the striking steel workers occurred at McKeesport this morning. Five hundred men, or one hundred more than yesterday, went to work at the National Tube Company's plant. Nearly one hundred men reported for duty at the Demmler Tin Plate Works. A start was not made during the early hours of the day, but fires were lighted in the furnaces, and a start was expected before the close of the day.

The mill was surrounded by a large force of deputies, but there was no disorder, although quite a crowd of strikers was loitering in the vicinity of the plant. At the Boston rolling mill, a force of men was cleaning up and preparing the plant for work.

Probable early peace is again being discussed here as the result of yesterday's conference in New York between President Schwab of the United States Steel Corporation and members of the National Civic Federation.

SCHWAB'S PROPOSITION.

The proposition from Schwab, said to have been submitted to President Shaffer of the Amalgamated Association, through President Gompers of the American Federation of Labor, virtually demands a concession of the Clark, Painton, Lindsay & McCutcheon and Monessen hoop mills. These plants were non-union when the strike started, and all are now running partially, or in full. The association would also lose by the acceptance of the proposition of the Crescent tinplate plant at Cleveland; the Star tinplate works in this city, the Canal Dover mills and the works at Demmler. These have been union for a long time. The tube plants at McKeesport, in this city, and at Benwood, W. Va., would also be exempted. The acceptance of the terms, it is said, would reduce the strength of the Amalgamated Association nearly 50 per cent.

Five members of the advisory board of the Amalgamated Association went into session this morning, it is said, for the purpose of discussing the proposition received from New York regarding a settlement of the strike. There were present President Shaffer, Secretary Williams, Business Manager Davis, Assistant Secretary M. F. Tighe and Trustee John Pierce. Trustee Pierce, when seen, said that the officials could not agree to the proposition submitted by the corporation.

Manager Lauck of the Demmler plant announced this afternoon that work would not be resumed before tomorrow. The strikers claim that the reason for the delay in starting is that the management was disappointed in the number of men reporting for work.

The advisory board adjourned for lunch about 1 o'clock, and an hour later resumed the conference. None of the officials would talk except Trustee Pierce, who reiterated his previous statement that they could not accept the proposition made by the United States Steel Corporation, adding that no counter-proposition had been made, and while they still insist on the terms made, they are willing to arbitrate the differences. The committee that visited President Schwab, he said, had no authority from the Amalgamated Association to settle the dispute, and the strike was in the same condition today as it was before.

LABORITES CONFER.

[BY THE NEW ASSOCIATED PRESS—A.M.]

NEW YORK, Sept. 5.—The conference dealing with the proposed settlement of the steel strike was not resumed this morning, but it was understood there might be another meeting. Practically all of those who participated in the conference yesterday were present today, and the labor leaders were again in communication with the officers of the Amalgamated Association.

Ralph M. Easley, secretary of the National Civic Federation; Samuel Gompers, president of the American Federation of Labor; John Mitchell, president of the United Mine Workers of America; Frank P. Sargent, grand chief of the Brotherhood of Locomotive Firemen, and Harry White, secretary of the Garment Workers of America, are in conference at the Ashland House.

ABDUCTED LEADERS RETURN FROM EXILE.

TAMPA CIGAR MAKERS HAD A WRETCHED EXPERIENCE.

Taken to Ballast Point and Put on Board Tug—Landed on a Sandy Beach With Inadequate Stock of Food—Rescued by Indian.

[BY THE NEW ASSOCIATED PRESS—A.M.]

NEW YORK, Sept. 5.—A special to the Herald from Key West says that the thirteen abducted leaders of the striking cigar makers of Tampa, Fla., have returned from exile. The men who composed the Central Committee of the Resistancia Union of Tampa arrived here on a small fruit schooner, the Gertrude, of this port. Marooned on a barren, uninhabited island off the coast of Honduras, they had, by an unexpected turn of fortune, escaped death from exposure and starvation, and made their way to civilization and safety. They believe it was the intention of their captors that they should never return from exile.

The authorities of Washington have instructed the United States District Attorney at Jacksonville, Fla., to make an investigation of the matter. Sworn depositions of the men taken before Federal officials have been mailed to Washington.

The party consisted of six Spaniards, six Cubans and one Englishman. The Cubans and the Englishman, however, are naturalized American citizens. The men, whose names are Francisco Rodrigues, Ramon Pignero, Luis Garcia, Bevino Prieto, José Fuego, Pedro Carellas, Estanislaus Lanza, Eustacio Valdez, Badillo Parronda, José Belen Valdez, Crecencio Gonzales and Charles Kelley, all bear evidence of the hardships encountered during their forced evile, and present a pitiful appearance. The stories they tell are substantially the same, differing only in minor details, as to the violence resorted to by their abductors.

Luis Barcia, who was taken at midnight from the bedside of his wife, whose accouchement had taken place three days before, and whose death has since been reported, as a result of the shock incident to her husband's disappearance, says he was forced into a closed carriage and taken to the railroad station, where he was put into an electric car, of which the lights were out, the current having been shut off. Eight of his comrades, who had been similarly captured, were put with himself into the rear compartment of the car and taken to Ballast Point, a few miles west of Tampa, on Hillsborough Bay. Four other members of Resistancia had previously been taken through the woods in a wagon to the same place, where a tug with steam up awaited them. Several of the guards on the car, the men say, were prominent citizens of Tampa, and well known to them.

After a brief conference at Ballast Point the thirteen men were dragged aboard the tug, and the start was made amid derisive farewells from the abductors on the dock. The tug headed for the schooner Marie Cooper, which was riding at anchor in the stream, with all sails set. The men were transferred to the schooner under a heavy guard. This was Tuesday night, August 4. A stiff breeze soon carried them down the bay and out to sea.

As day followed day, in dull monotony, without any indication that a landing was contemplated, the kidnaped men, who had been kept in ignorance, both only of their fate, but of their probable destination, became uneasy, and requested to know where they were being taken. They were told they would be landed on English soil, far enough away to prevent a return to the United States for a long time.

On the seventh day land was sighted, and the captives were informed that their destination had been reached. Nearer approach revealed a long, low stretch of sand beach, without sign of human habitation. The men were landed at night, each one receiving $5. A box of soda crackers, two small hams, three cans of beef and about a gallon of water were placed on the beach. The boats then returned to the schooner, which immediately set sail and disappeared in the distance.

For days they wandered along the beach, husbanding their meager supplies, and without encountering a human being, or sighting a sail. Their small stock of provisions finally gave out, the water supply was exhausted, their hands and faces were burned by the tropical sun, and their feet blistered by long marches. They began to despair of ever reaching home and had almost given up the fight, when they were discovered by an Indian. He brought aid, took them to the mainland, and guided them to the plantation of a Mr. Bruno, where they were well received. Their immediate wants were supplied, and they procured a small boat to take them to Truxillo. They were told by Bruno that, from the description they gave of the island, they had evidently been landed near the mouth of Plantation River.

At Truxillo, they had the good fortune to meet two Cubans, formerly residents of Florida, and then engaged in fruit culture there, who supplied funds and hired a schooner to take them to Bonacco, where they were equally fortunate to find the schooner Gertrude seeking a cargo of fruit for this market. They chartered her and sailed for Key West.

News Under to The Times This Morning

1. Pittsburgh Peace Feeling Grows. President Speaks at Buffalo.
2. Condemnation Case at Salt Lake.
3. Arizona University Regent Ousted.
4. Columbia to Defend the Cup.
5. Ecuadorean forces invade Panama.
6. Weather Report.
   Liners: Classified Advertising.
7. Fight of Rival Gas Companies.
8. Editorial Page: Paragraphs.
9. The Public Service: Official Doings.
11. "Spirits" at Sycamore Grove.
12. Mysterious Robbery at Long Beach.
13. Financial and Commercial.
14. News from Neighboring Counties.
15. Los Angeles County: Its Towns.
16. City in Brief: Paragraphettes. Home Needs and Local Business. Record of Marriages and Deaths.

CLASSIFIED NEWS SYNOPSIS.

THE CITY. Twenty-nine thousand dollars missing from a trunk after a strange transaction, and case baffles solution....Jimgraylem knocked flat again and building progressing satisfactorily....Union thugs beat Lawrence Hamilton because he works....Chief of Police talks business anent strikers' rowdyism....Reporters get "spirit" messages....Girl bicycle thief says she'll plead guilty....Y.W.C.A.'s fall work....Gas war was a three-ring circus. Another effort to divorce saloon and restaurant....Local oil market brightening....Southern Pacific enlarging its freight facilities....Unique plans submitted for county jail....Legal warfare over a piano....Orpheum case thrown out of Police Court....Warrant shavers make big haul....Looloos 5, Dutchmen 2....Miner robbed....Ferris recovering. Electric cars' dangerous speed.

PACIFIC COAST. Two new Stanford professors....Oil rate case closed. Attorney Carpenter of Stockton acquitted of perjury....Kearney claims to have smashed raisin market. "Swiftwater Bill" gets out of jail. Robber Hammel pleads guilty....Transport Dix arrives with bodies of soldiers....State Board of Health detectives' fee....Fruit smashup at Newcastle....Reports of savings banks. Railway telegraphers elect officers.

SOUTHERN CALIFORNIA. City of Grief finds a new angel....Millionaire Dickerson to buy Coronado Beach. Veterans' encampment at Coronado. Mixture of tongues in Pasadena court. Whittier boys recaptured at Catalina. Weird tales told by Long Beach fishermen....Board of Trade organized at Santa Monica....Opening of tomato campaign at Pomona....Plan for protection of Santa Ana merchants. Board-bill jumper jailed at Orange. Accused student admitted to bail at Anaheim....Contract let for new County Jail at Riverside....Los Angeles attorney solicitous about San Bernardino county funds....Chapter of accidents at Ontario....Chino sugar factory closed for the season....Harbor improvements for Santa Barbara. Proposed packing-house in Lordsburg district.

STRIKES. Trouble at iron mills will cause great rush of work....Cold mill warms up....Plan to move crops. Boys at Salinas lose positions by threatening a strike....Feeling of peace growing at Pittsburgh.

RAILROAD RECORD. Condemnation case at Salt Lake....Harriman roads reaching out for Asiatic trade. Vanderbilt boiler to be given a trial by Espee....O. R. and N. directors re-elected.

GENERAL EASTERN. Russian losses from fires....Dramatic suicide in New York....Course of France in Turkish trouble endorsed by the powers....Colombia accepts American mediation....Russian sentiment....Roosevelt to speak in Iowa....Georgia soldiers poisoned....Canadian grain crop. Ecuadorean land and naval forces invade Panama....England gives Turkey a lesson....The Kaiser advises the Sultan to settle with France....Colombians fortify the isthmus....Schley's letter of remonstrance brings results.

SPORTS. Tennis at San Rafael. Commando to be retired....The Columbia to defend the cup....Solly Smith loses fight....Horse races.

SOUTH AFRICA. Ammunition for the Boers seized....Scheepener turns back.

(IN SAN FRANCISCO.)

PISTOLS AND KNIVES BROUGHT INTO PLAY.

[BY THE NEW ASSOCIATED PRESS—P.M.]

SAN FRANCISCO, Sept. 5.—There were many rumors today of an impending settlement of the strike, but none were verified. Informal meetings were held by Supervisors Curtis and Brandenstein with President Tilden of the Draymen's Association and M. F. Michael, attorney for the Employers' Association. It is understood that they received no encouragement in their efforts at conciliation. Emanuel Lorenzo, secretary of the Federation of Improvement Clubs, called upon President Tilden of the Draymen's Association with a proposition for a settlement which he said he was authorized to present for the City Front Federation. The proposition was taken under advisement by Mr. Tilden, and an answer will be given tomorrow.

One horse killed, one striking teamster shot through the arm, two non-union men with broken arms, and a few minor cases of assault was the record today so far as the casualty list of the strike is concerned.

J. L. Steinkemp, employed as a non-union stevedore, was stabbed and beaten tonight at California and Montgomery streets. He stated at the hospital that he had been assaulted suddenly by a number of men, and could not tell how he was hurt. He was taken to the hospital apparently lifeless. His injuries consisted of ten wounds in the scalp and face, inflicted by knives, brass knuckles and clubs.

A second attempt was made tonight to burn the lumber yard of Blythe & Trott on Mission street.

Edward A. Logsden, a special policeman, was badly beaten by a crowd at Fourth and Mission streets tonight.

KILLING OF THE HORSE.

[BY THE NEW ASSOCIATED PRESS—A.M.]

SAN FRANCISCO, Sept. 5.—Strikers fired on a non-union driver for C. A. Hooper & Co., lumber dealers, this morning, but the bullet struck a valuable horse instead of its intended victim. The animal died a few hours later. The non-union driver fired on his assailants, but his bullets flew wide of the mark.

UNION LABOR PARTY.

[BY THE NEW ASSOCIATED PRESS—P.M.]

SAN FRANCISCO, Sept. 5.—The municipal convention of the Union Labor party held its first session today in Metropolitan Hall. Timothy Ryan of the Teamsters' Union was elected temporary chairman by an almost unanimous vote. H. B. Lees, chairman of the Executive Committee, who had expected the honor, being defeated by the delegates, several of whom stated that it was desired to show that the programme had not been prearranged. B. P. Byers of the Ship Drillers' Union and W. J. Wynn of the Machinists were made temporary secretaries.

The report of the Committee on Credentials showed that there were 278 delegates, representing sixty-eight unions, who had presented satisfactory evidence of their right to take part in the proceedings.

The Committee on Permanent Organization recommended the election of permanent officers as follows: Chairman, Joseph Millmore, Brotherhood of Teamsters; vice-chairman, I. Lees, Barbers' Union, and for secretaries and sergeants-at-arms the committee recommended that the temporary officers be continued in their positions.

The report was defeated, but the convention immediately proceeded to elect the men named in it, except one of the sergeants-at-arms, who declined to serve. Lees, on taking his place as vice-chairman, denied emphatically that there had been any attempt to put up a slate. After debating several questions of parliamentary procedure, the convention adjourned until tomorrow morning.

PLAN TO MOVE CROPS.

[BY THE NEW ASSOCIATED PRESS—A.M.]

SAN FRANCISCO, Sept. 5.—C. A. Dayton of Salinas has proposed a plan and started a movement by which the crops shall be moved and the State saved from a financial panic. He proposes that the farmers shall send their own men to this city to handle the crops and men enough to protect the workers.

Dayton points out that the winter rains are impending, and that the crops must be moved within a very short time. Another month of delay will bring ruin to the agricultural communities and disaster to the city.

Dayton suggests that an executive committee be formed to consist of one prominent and trusted farmer from each county. As delay will be fatal, formalities of organization must be omitted. Mr. Dayton calls on all farmers to send to him the name of some farmer in their respective counties, who will serve on the Executive Committee. He calls, also, for the names of 10,000 able-bodied men, that will be available at the call of the Executive Committee to handle the crops. He calls, thirdly, for the names of 25,000 men that will hold themselves in readiness, at the word of the Execu-

(CONTINUED ON FIFTEENTH PAGE.)

BRILLIANT ORATION.

The President at the Exposition.

Reviews the March of Civilization.

Unexampled Prosperity in All Our Borders.

Future Duties and Responsibilities—Must Have the Isthmian Canal.

[BY THE NEW ASSOCIATED PRESS—P.M.]

BUFFALO (N. Y.) Sept. 5.—President's Day at the Pan-American Exposition ran its course under auspicious conditions, and was attended with every circumstance in keeping with high import. President McKinley, with Mrs. McKinley by his side, and surrounded by eminent persons of high official rank in the service of this and foreign countries, faced a vast throng of people in the Esplanade at noon today, and delivered an address that brought forth thunderous applause of the multitude. Never before has such a crowd gathered within the exposition grounds.

The President's references to James G. Blaine as the man inseparably associated with the Pan-American movement; the statements that reciprocity treaties are in harmony with the spirit of the times; that the American people must build the isthmian canal and the Pacific cable, and encourage our merchant marine service, and that isolation is no longer possible or desirable, were particularly well received.

The President's progress through the exposition grounds to the Stadium and thence to the various buildings and exhibits of Canada and the South American republics, was one continuous ovation.

THE ORATION.

[BY THE NEW ASSOCIATED PRESS—A.M.]

BUFFALO, Sept. 5.—What was probably the greatest crowd that ever assembled on the esplanade at the Pan-American grounds greeted the President with ringing cheers as he entered the stand erected this morning. The esplanade was crowded to suffocation, and the vast assemblage overflowed to the Court of Fountains. President Milburn introduced the President, who spoke as follows:

President Milburn, Director-General Buchanan, Commissioners, ladies and gentlemen: I am glad to be again in the city of Buffalo and exchange greetings with her people, to whose generous hospitality I am not a stranger, and with whose good-will I have been repeatedly and signally honored. Today I have additional satisfaction in meeting and giving welcome to the foreign representatives assembled here, whose presence and participation in this exposition have contributed in so marked a degree to its interest and success. To the commissioners of the Dominion of Canada and the British colonies, the French colonies, the republics of Mexico and of Central and South America, and the commissioners of Cuba and Porto Rico, who share with us in this undertaking, we give the hand of fellowship and felicitate with them upon the triumphs of art, science, education and manufacture which the old has bequeathed to the new century.

WORK OF EXPOSITIONS.

Expositions are the time-keepers of progress. They record the world's advancement. They stimulate the energy, enterprise and intellect of the people and quicken human genius. They go into the home. They broaden and brighten the daily life of the people. They open mighty storehouses of information to the student. Every exposition, great or small, has helped to some onward step.

The Pan-American Exposition has done its work thoroughly, presenting in its exhibits evidences of the highest skill and illustrating the progress of the human family in the Western Hemisphere. This portion of the earth has no cause for humiliation for the part it has performed in the march of civilization. It has not accomplished everything; far from it. It has simply done its best, and without vanity or boastfulness, and recognizing the manifold achievements of others, it invites the friendly rivalry of all the powers in the peaceful purpuits of trade and commerce, and will cooperate with them in advancing the highest and best interests of humanity. The wisdom and energy of all the nations are none too great for the world's work. The success of art, science, industry and invention is an international asset and a common glory.

SPACE OBLITERATED.

After all, how near one to the other is every part of the world. Modern inventions have brought into close relation widely-separated peoples, and made them better acquainted. Geographic and political divisions will continue to exist, but distances have been effaced. Swift ships and fast trains are becoming cosmopolitan. They invade the fields which a few years ago were impenetrable. The world's products are exchanged as never before, and with ever-increasing transportation facilities come increasing knowledge and trade.

Prices are fixed with mathematical precision by supply and demand. The world's selling prices are regulated by market and crop reports. We travel greater distances in a shorter space of time, and with more ease than was ever dreamed of by the fathers. Isola-

don is no longer possible or desirable. The same important news is received, though in different languages, the same day in all Christendom. The telegraph keeps us advised of what is occurring everywhere, and the press foreshadows, with more or less accuracy, the plans and purposes of the nations. Market prices of products and of securities are hourly known in every commercial mart, and the investments of the people extend beyond their own national boundaries into the remotest parts of the earth. Vast transactions are conducted and international exchanges are made by the tick of the cable. Every event of interest is immediately bulletined. The quick gathering and transmission of news, like rapid transit, are of recent origin and are only made possible by the genius of the inventor, and the courage of the investor. It took a special messenger of the government, with every facility known at the time of rapid travel, nineteen days to go from the city of Washington to New Orleans with a message to Gen. Jackson that the war with England had ceased, and a treaty of peace had been signed. How different now. We reached Gen. Miles in Porto Rico by cable, and he was able, through the military telegraph, to stop his army on the firing line, with the message that the United States and Spain had signed a protocol suspending hostilities. We knew almost instantly of the first shots fired at Santiago; and the subsequent surrender of the Spanish forces was known at Washington within less than an hour of its consummation.

THE CENTURY'S PROGRESS.

At the beginning of the nineteenth century there was not a line of steam railroad on the globe. Now there are enough miles to make its circuit many times. Then there was not a line of electric telegraph; now we have a vast mileage traversing all lands and all seas. God and man have linked the nations together. No nation can longer be indifferent to any other. And as we are brought more and more in touch with each other, there is no occasion for misunderstandings, and the stronger the disposition, when we have difficulties, to adjust them in the court of arbitration, which is the noblest forum for the settlement of international disputes.

UNIVERSAL PROSPERITY.

My fellow-citizens, trade statistics indicate that this country is in a state of unexampled prosperity. The figures are almost appalling. They show that we are utilizing our fields and forests and mines, and that we are furnishing profitable employment to the millions of workingmen throughout the United States, bringing comfort and happiness to their homes and making it possible to lay by something for old age and disability. That all the people are participating in this great prosperity is seen in every American community and shown by the enormous and unprecedented showing of our savings banks. Our duty is the care and security of these deposits, and their safe investment demands the highest integrity and the best business capacity of those in charge of these depositories of the people's earnings.

PROBLEM OF MARKETS.

Our capacity to produce has developed so enormously and our products have so multiplied that the problem of more markets requires our urgent and immediate attention. Only a broad and enlightened policy will keep what we have. No other policy will get more. In these times of marvelous business energy and gain we ought to be looking to the future, strengthening the weak places in our industrial and commercial systems, that we may be ready for any storm or strain.

By sensible trade arrangements which will not interrupt our home production, we shall extend the outlets for our increasing surplus. A system which provides a mutual exchange of commodities is manifestly essential to the continued healthful growth of our export trade. We must not repose in fancied security, thinking that we can forever sell everything and buy little or nothing. If such a thing were possible, it would not be best for us or for those with whom we deal. We should take from our customers such of their products as we can use without harm to our industries and labor. Reciprocity is the natural outgrowth of our wonderful industrial development under the domestic policy now firmly established. What we produce beyond our domestic consumption must have a vent abroad. The excess must be relieved through a foreign outlet, and we should sell everywhere fe can, but wherever the buying will enlarge our sales and productions, and thereby make a greater demand for home labor, there must we buy.

The period of exclusiveness is past. The expansion of our trade and commerce is the pressing problem. Commercial wars are unprofitable. A policy of good-will and friendly trade relations will prevent reprisals. Reciprocity treaties are in harmony with the spirit of the times; measures of retaliation are not.

If, perchance, some of our tariffs are no longer needed for revenue or to encourage and protect our industries at home, why should they not be employed to extend and promote our markets abroad?

MORE SHIPS.

Then, too, we have inadequate steamship service. New lines of steamers have already been put in commission between the Pacific Coast portions of the United States and those on the western coasts of Mexico and Central and South America. These should be followed up with direct steamship lines between the eastern coast of the United States and South American countries. One of the needs of the times is direct commercial lines from our vast fields of product to the fields of consumption that we have but barely touched. Next in advantage to having the thing to sell, is to have the convenience to carry it to the buyers. We must encourage our merchant marine. We must have more ships. They must be under the American flag, built and manned and owned by Americans. These will not only be profitable in a commercial sense; they will be messengers of peace and amity wherever they go. We must build the Isthmian canal, which will unite the two oceans and give a straight line of water communication with the western coasts of Central and South America and Mexico. The construction of a Pacific cable cannot be longer postponed.

In the furtherance of these objects of national interest and concern, you are performing an important part. This exposition would have touched the heart of that American statesman whose mind was ever alert and ever constant for a larger commerce and truer fraternity of the republics of the new world. His broad American spirit is felt and manifested here. He needs no identification to an assemblage of Americans anywhere, for the name of Blaine is inseparably associated with the Pan-American movement which finds this practical and substantial expression, and which we all hope will be firmly advanced by the Pan-American Congress that assembles this autumn in the capital of Mexico. The good work will go on. It cannot be stopped. These buildings will disappear; these creations of art and beauty and industry will perish from sight, but their influence will remain to

"Make it live beyond its too short living,
With praises and thanksgiving."

Who can tell the new thoughts that have been awakened, the ambitions fired and the high achievements that will be wrought through this exposition?

CONCORD NOT CONFLICT.

Gentlemen, let us ever remember that our interest is in concord, not conflict, and that our real eminence rests in the victories of peace, not those of war. We hope that all who are represented here may be moved to higher and nobler efforts for their own and the world's good, and that out of this city may come, not only greater commerce and trade for us all, but more essential than these, relations of mutual respect, confidence and friendship which will depen and endure.

Our earnest prayer is that God will graciously vouchsafe prosperity, happiness and peace to all our neighbors, and like blessings to all the peoples and powers of earth."

IMPROMPTU RECEPTION.

President McKinley's speech was frequently interrupted with applause, his words referring to the establishment of reciprocal treaties with other countries, the necessity of the American people building an isthmian canal and a Pacific cable, and his reference to the work of Blaine in developing the Pan-American idea, bringing forth especially enthusiastic cheers.

Upon the conclusion of his address a large number of people broke through the lines around the stand, and the President held an impromptu reception for fifteen minutes, shaking hands with thousands. The carriages were then brought to the steps and the stand, and the President, accompanied by the Diplomatic Corps and specially invited guests, was taken to the stadium. When the President arrived there at 12:45 p.m., the structure was crowded to the last inch of standing room. The troops stood at attention, while the President, accompanied by Col. Chapin and the officers in command, reviewed them. Cheer after cheer from the vast assemblage greeted the Chief Executive as he walked from one end of the tribune to the other and back to the reviewing stand. The troops then marched past the stand and performed intricate maneuvers for fifteen minutes.

Mrs. McKinley was taken to the Women's building, where she was entertained by the women managers. A committee representing the States having exhibits in the Horticulture building presented Mrs. McKinley with two baskets of fruit, the choicest of the fine exhibits in that structure.

From the stadium, the President proceeded to the Canadian building, where he was met by the Canadian commissioned and viewed the Canadian exhibits. He next visited the Agricultural building, where he was met by such foreign commissioners as have no buildings of their own, but have exhibits in that building. He next visited the buildings of Honduras, Chile, Mexico, Dominican Republic, Porto Rico and Ecuador, where he was received by the commissioners of the respective countries.

At 2 o'clock the President was entertained at luncheon by the New York State Committee in the New York State building. There were 200 guests, including the members of the Diplomatic Corps, members of the Cabinet, judges, officers and other distinguished men.

The remainder of the afternoon's programme included a visit to the government building and inspection of the exhibits, after which the President returned to Mr. Milburn's for dinner, the invited guests returning to their hotels. The President and Mrs. McKinley will visit the grounds this evening to view the illuminations and fireworks.

CAPT. HOBSON GREETED.

[BY THE NEW ASSOCIATED PRESS—P.M.]

BUFFALO, Sept. 5.—An incident that brought forth a ripple of applause occurred while President McKinley was making the rounds through the government Building. He had passed one of the navy exhibits, when suddenly he noticed Capt. Hobson standing at "attention." Halting, he turned, and walking briskly over to the officer, grasped him cordially by the hand, and chatted with him for a few minutes.

At the conclusion of the reception the President and members of his party again entered their carriages and were taken to the home of Mr. Milburn on Delaware avenue. The President visited the grounds again this evening, to witness the fireworks, returning to the house at 9 o'clock.

Tomorrow the President and about one hundred invited guests will visit Niagara Falls.

DRAWING A LESSON.

[BY THE NEW ASSOCIATED PRESS—P.M.]

LONDON, Sept. 5.—President McKinley's speech at the Pan-American Exposition at Buffalo yesterday is the theme of much comment in the London papers this morning.

"It will excite throughout Europe," says the Standard, "as keen interest as it will arouse in the Western Continent. It is the utterance of a man who feels that he is at the head of a great nation, with vast ambitions and a new-born consciousness of strength.

"America has become an imperial power. Her national life is no longer self-contained and introspective. Heedless of scoffers at 'spread-eagleism,' the United States will go on its way regardless of attempted combinations, such as Count Goluchowsky has sketched, and with a certain carelessness whether or not it comes into violent conflict with any European power."

The Morning Post uses the speech as a text from which to urge the necessity upon Great Britain to redouble her efforts to maintain her trade supremacy.

The Daily Chronicle says: "The free trade tendency of the speech, under the name of reciprocity, outweighs in importance all the President's remarks about kinship, the canal and the like."

HOBSON'S CHOICE.

Most Frequently-betrothed Girl of the "Four Hundred" Again Engaged—Snared at Newport.

[BY DIRECT WIRE TO THE TIMES.]

NEW YORK, Sept. 5.—[Exclusive Dispatch.] The most frequently-betrothed girl of the "Four Hundred," May Van Alen, is once more engaged, according to rumor, this time to the most frequently-betrothed man in America, the hero of the Merrimac, Naval Constructor Hobson.

Hobson was the guest of honor at a dinner given by Miss Van Alen at Newport last Saturday night. Miss Van Alen is a granddaughter of Mrs. Astor. She has been reported engaged at various times to Harry Lehr, the Duke of Manchester and to young Mr. Collier.

CAPSIZED AND PERISHED.

BOTTENEAU (N. Y.) Sept. 5.—Berry Simms, Marie Cook and Ruth Sanders, all of Willow City, were drowned near here today by the capsizing of their boat.

RAILROAD RECORD

LEGAL TALENT TAKES FLOOR.

Condemnation Case on at Salt Lake.

Court Likely to Amend the Complaint.

Attorney Whittemore Points Out Short Line Stops at Nevada Line.

[BY DIRECT WIRE TO THE TIMES.]

SALT LAKE (Utah) Sept. 5.—[Exclusive Dispatch.] A big array of legal talent was in attendance at a special court session held in this city today and tonight by Judge Talbot of Carson, Nev. The hearing was in the novel condemnation proceedings instituted by the Oregon Short Line against the San Pedro, Los Angeles and Salt Lake Railway Company.

The Harriman interests were represented by Judge W. R. Kelly of Omaha, counsel for the Union Pacific, Judge Legrand Young of the same system, Attorney Parley L. Williams of the Oregon Short Line, and Attorney C. S. Varian; for the Clark road, General Counsel T. E. Gibbon and Attorney C. O. Whittemore appeared.

The entire morning session was occupied by the attorney of the San Pedro company, with the exception of a few minutes of time, which was consumed by General Solicitor Williams of the Short Line. During the afternoon and this evening, counsel for the latter were heard, as was also Attorney Gibbon, who spoke strongly in opposition to the Short Line contention.

The proceedings were commenced with the withdrawal of the demurrer to the complaint by the Clark forces. Then Whittemore read the complaint that had been filed by the plaintiff and introduced a motion which embraced the cutting-out of some eight sections on the ground that they were immaterial and irrelevant.

Taking each of the paragraphs in turn, he proceeded to analyze them. Whittemore argued that there was no allegation in the complaint that the plaintiffs succeeded to the rights of the old Utah, Nevada and Pacific line. Continuing, he maintained that the fact that the officers of one corporation caused another corporation to be launched in another State did not of a necessity mean the transfer of the rights of the other company.

Then, taking up the section which sets forth that $600,000 had been spent on the grade from Uvada to Clover Valley Junction, thence to Pioche, Attorney Whittemore maintained that that had nothing to do with the case, as the question before the court related to an entirely different right of way. He also held that the statement that the Oregon Short Line gave a mortgage to eastern capitalists and subsequently became financially embarrassed to the extent that the project of extending the line was for the time being abandoned, had no place in the complaint.

"The Oregon Short Line is not a party to the complaint," he said. "The Oregon Short Line stops at the Nevada line, and its officers and stockholders incorporated another company."

This same position was taken in the statement regarding the "financial embarrassment" incident to the panic. Whittemore at this juncture waxed sarcastic, and said: "Is there any need of offering or proving such apologies? Let the apologies, failures and incident history of the Oregon Short Line alone. They have nothing to do with the case."

The right of way of the plaintiff, Attorney Whittemore contended, extended from Uvada to Clover Valley Junction, and thence to Pioche. Consequently there was nothing, he maintained, upon which to institute condemnation proceedings on the right of way of the San Pedro road below Clover Valley Junction on the Culverville branch. The intention of the Short Line to build at some date, as set forth in the complaint, Attorney Whittemore contended, was outside the consideration of the court in this case. He therefore asked that the paragraphs he cited should be stricken out of the complaint.

Judge Talbot, before adjourning court this evening, intimated that he would tomorrow order the striking out of the most of the matter against which the counsel for the San Pedro line has been contending, a fact that has made the counsel quite jubilant.

Early this morning, before the commencement of the court proceedings, the directors of the San Pedro company held a meeting and approved a number of right-of-way and grade maps, and transacted some routine business. There were present Senator Kearns, Vice-President Gibbon, E. W. Clark, Reed Smoot and W. S. McCormick.

O. R. AND N. BOARD.

[BY THE NEW ASSOCIATED PRESS—A.M.]

PORTLAND (Or.) Sept. 5.—The stockholders of the Oregon Railroad and Navigation Company held their annual meeting today. The only business transacted was the election of a board of directors. The present board was reelected.

CLERGY'S HALF FARE.

[BY THE NEW ASSOCIATED PRESS—P.M.]

CHICAGO, Sept. 5.—Clergy half-fare permits are to be extended to cover the entire territory between Chicago and the Pacific Coast.

MAIL FOR PARLIAMENT.

REMARKABLE RUSH EFFORTS.

[BY DIRECT WIRE TO THE TIMES.]

CHICAGO, Sept. 5.—[Exclusive Dispatch.] The most important mail that has left Australia for years will pass through Chicago tomorrow morning, five hours later than usual, but with J. D. Spreckels's millions and the efforts of one hundred railroad men and the fastest engine on the Lake Shore road combined for the purpose of rushing it through to New York in time to catch the mail steamer, which sails at 10 o'clock Saturday for Southampton. There is a carload of it, and for the past thirty-six hours the wires have been hot with messages about accelerating its speed and delivery.

The Oriental Steamship Company brought the mail to San Francisco from Sydney. At best it would have arrived in Chicago at 9:30 o'clock tomorrow morning, an hour too late to catch the Lake Shore fast train, which leaves for New York at 8:30 o'clock. Then Spreckels decided to race the special train out of Chicago in order to overtake the regular train at Cleveland.

William B. Jerome, western manager for the New York Central, advised the steamship company to run its special train from Omaha to Chicago tonight, so as to make connections with Lake Shore train No. 6 at 8:30 o'clock this morning. Failing in this the special will start at 9:30 o'clock tomorrow morning, over the Lake Shore for Cleveland, with instructions to overtake the regular train there. It must average better than a mile a minute.

If the mails miss the Southampton steamship the British Parliament will not get its Australian mail for two weeks.

IMMENSE TRAFFIC SOUGHT BY RAILROADS.

HARRIMAN'S SYNDICATE WOULD EMBRACE THE ORIENT.

Heads of All Lines Concerned are Being Put Together in Secret Session at Chicago—E. O. McCormick States the Situation.

[BY DIRECT WIRE TO THE TIMES.]

CHICAGO, Sept. 5.—[Exclusive Dispatch.] Vast railroad interests of the West, which were lately consolidated into one organization, are beginning to move forward to the rapidly-approaching battle for the command of oriental traffic. For the first time in the history of transcontinental commerce, the full significance and immense value of the trade of India, Australia, Japan, China, Philippines and Hawaii is beginning to be understood.

Since last Monday, the working heads of every road embraced in the Harriman syndicate have been holding secret sessions in Chicago, and these meetings are to continue till the end of next week. J. C. Stubbs, general traffic director of the Harriman roads; E. O. McCormick, passenger traffic manager of the Southern Pacific; E. L. Lomax, passenger agent of the Union Pacific; Ben Campbell, traffic manager of the O. R. and N.; A. L. Craig, passenger agent of the same road, and D. E. Burley, passenger agent of the Oregon Short Line, are all meeting at conferences, which have lasted until late at night for the past four days. They are at the Auditorium, but none are registered, and the greatest secrecy has been preserved concerning their movements.

Speaking tonight of the ideas of the leaders of the new combine, E. O. McCormick of the Southern Pacific said: "The little stream of trade that started across the Pacific, practically with the opening of the Philippines campaign, is beginning to increase to such an extent that it will rapidly develop into a mighty river. We believe that we have to make provision for this magnificent trade that will at least take care of its beginnings. We have the Occidental and Oriental line of steamers, the Pacific Mail and the Japanese line, and vessels, the equal of any on the Atlantic Ocean, will soon be added to each of these fleets.

"Our agents are now traveling all through the Orient, seeking trade in every city, and planting the seed of what we believe will soon be a vast and rapidly-increasing commerce."

It is known that one of the principal objects of the meetings, outside of the main item of oriental trade extension, is the settlement of the proportions of traffic between the various lines embraced by the combine.

SOUTH AFRICA

HAS REACHED THE SOUTHERN LIMIT.

SCHEEPNER'S COMMANDO HAS TURNED NORTHWARD.

A Hundred Mounted Men Unable to Overtake It—Armored Train Derailed Monday and Three British Killed and Five Wounded.

[BY THE NEW ASSOCIATED PRESS—A.M.]

CAPE TOWN, Sept. 5.—[By South African Cable.] Scheepner's commando, consisting of 300 men and 600 horses, appears to have reached the limit of its southern raid and turned to the northward, having gained some recruits. One hundred mounted men have been following endeavoring to unite with Scheepner's commando, but have been unable to overtake it.

An armored train was derailed at Taung's Station Monday last, three British being killed and five wounded.

AMMUNITION FOR BOERS.

SEIZED BY PORTUGUESE.

[BY THE NEW ASSOCIATED PRESS—A.M.]

LISBON, Sept. 5.—An official dispatch received here from Mozambique announces the seizure by Portuguese government officials near Reseno Garcia, on the Transvaal frontier, of a large supply of dynamite and ammunition, intended for the Boers.

LORD KITCHENER.

NOT GOING HOME YET.

[BY THE NEW ASSOCIATED PRESS—P.M.]

LONDON, Sept. 6.—"I am authorized to state," says the Pretoria correspondent of the Daily Telegraph, "that Lord Kitchener is not going home, but will finish the task assigned him here. Gen. Lyttleton will replace Gen. Hildyard, who is going on leave."

IMPERIAL EDICTS ARRIVE.

Peace Protocol Can Now Be Signed at Peking—Significance of the Announcement in Connection With Chun's Mission.

[BY THE NEW ASSOCIATED PRESS—A.M.]

PEKING, Sept. 5.—[By Asiatic Cable.] Li Hung Chang tonight notified the foreign ministers that the imperial edicts providing for the signing of the peace protocol had arrived. This announcement, made immediately after the settlement of the difficulties which Prince Chun experienced before going to Berlin, confirms the impression here that he Chinese used the protocol to induce Emperor William to waive the kotow ceremony.

MISS CLARA MORRIS will give the readers of The Times Magazine the coming Sunday a very interesting glimpse of play people behind the scenes.

NEWSPAPER MAN'S CLEW.

W. H. Ward, With Yard Master Taylor, Finds and Follows the Trail of the Texarkana Robbers.

[BY THE NEW ASSOCIATED PRESS—P.M.]

TEXARKANA (Ark.) Sept. 5.—The six men who robbed the Cotton Belt train Tuesday night are still at large. The bloodhounds which were taken to the scene were of no service, as the trail was dead. The trail of the robbers, however, was struck by W. H. Ward, a Texarkana newspaper man and a member of the Sheriff's posse. Ward was accompanied by Yardmaster Taylor of the Cotton Belt line.

The men discovered where a horse had been hidden near the company's fence, and where a heavy bag of booty is supposed to have been loaded. By the use of a lantern they followed the trail several hundred yards, and found where six horses had been tied. They kept the trail until it ran past an old mill site, on through a blind trail which was abandoned several years ago. For several miles they followed the blind trail until it entered the county road, and it was shown that the horsemen headed for Texarkana. Ward and Taylor returned to the main posse, and when they reported the entire posse returned here and the trail was abandoned.

One of the hoses known to have been used by the robbers was found by Ward and Taylor, it being the property of a negro. From this house the first start toward the capture of the men who are believed to be implicated was made.

News reached here tonight that the agent at Red Water, seven miles below the scene of the robbery, shot a man who is believed to be one of the bandits. The entire country is swarming with officers who are running down every clew.

AGITATION FOR EXILES.

NEW YORK, Sept. 5.—The Paris correspondent of the Times says that the Nationalists persist in agitating for amnesty for Deroulede and his fellow-exiles, though, as Parliament is not sitting, only a pardon could be granted, which would not cancel the exiles' civil disabilities, but merely allow them to return to France. Amnesty may come eventually, but the visit of Emperor Nicholas is not regarded as a proper occasion for it.

HOLLAND HAS GRIEVANCE.

LONDON, Sept. 6.—"Holland demands satisfaction," says the Constantinople correspondent of the Daily Mail, "for the violation of the Dutch legation here by Turkish police who forced an entrance Sunday while in pursuit of a man they wished to arrest."

SUPERB ROUTES OF TRAVEL—

A BIG TIME IS ASSURED—
THE MODERN WOODMEN OF AMERICA
WILL HAVE THEIR SECOND ANNUAL PICNIC
AT SANTA MONICA
MONDAY--ADMISSION DAY--SEPT. 9.
... THEY HAVE SELECTED THE ...
Southern Pacific Co.
As the "Official Line."
Trains leave Arcade Depot 9.00, 10.00 a.m., 2.00, 5.15, 7.30 p.m.
Returning, leave Santa Monica *3.25, *5.35, *11.30 p.m.
*Through Connection for Pasadena.
... TICKETS CAN BE HAD FROM ...
J. C. CRIBB, No. 312 Wilcox Building; H. F. BURKE, No. 271 South Main Street; P. H. SCHRADER, with London Clothing Co.
My, What a Time! Meet Me at Santa Monica.

TEN-RIDE TICKETS—
GOOD BETWEEN LOS ANGELES OR PASADENA AND
... ALL BEACH POINTS
Via SOUTHERN PACIFIC.
All ten-ride tickets sold for use between Los Angeles and Long Beach, San Pedro, Santa Monica or Fort Los Angeles are now honored to or from any of the above Beach Points. These tickets cost $1.50 and are good for anyone. Detached coupons not honored. Similar tickets sold at Pasadena $2.50. This affords an excellent opportunity to visit all of the important beaches at small cost. Remember that all of these beaches are
Reached Only via Southern Pacific.
Forty-one Trains BETWEEN LOS ANGELES AND THE BEACHES Every Sunday
Catalina Island... Train connecting leaves Arcade Depot at 9:20 a.m.; direct connection; last landing outward and first landing homeward; 5½ hours on island. Returning, arrive Los Angeles 10:15 p.m.
For Long Beach... Leave Arcade Depot 8:00 a.m., 9:05 a.m., 10:00 a.m., 11:00 a.m., 1:40 p.m., 5:03 p.m., 8:05 p.m., 10:45 p.m.; last train returning leaves Long Beach 9:30 p.m.
For San Pedro... Leave Arcade Depot 8:00 a.m., 9:20 a.m., 11:00 a.m., 1:40 p.m., 5:03 p.m., 7:20 p.m.; last train returning leaves San Pedro 9:35 p.m.
For Santa Monica. Leave Arcade Depot 8:00 a.m., 9:00 a.m., 10:00 a.m., 11:00 a.m., 1:00 p.m., 1:35 p.m., 5:15 p.m., 7:00 p.m.; last trains returning leave Santa Monica 8:35 p.m.
All trains leave River Station 15 minutes earlier, stopping at Naud Junction, Commercial and First Streets.
A Fisherman's Flyer Leaves Arcade Depot 8:00 a.m. every Sunday for Long Beach, San Pedro and Santa Monica.
TAKE YOUR LUNCH AND SPEND A DAY AT THE SEASHORE.
LOS ANGELES TICKET OFFICE, 261 SOUTH SPRING STREET.

SEE CAPTAIN GEO. WHISTLER—
...Terminal Island Sunday...
The Lone Voyager and Hero of Niagara Falls in His Famous Water Exhibition Takes Place at 3 p.m. off Terminal Island Wharf.
Salt Lake Route
Trains leave 8.00 a.m., 9.00 a.m., 10.30 a.m., 1.40 p.m., 5.00 p.m., 6.10 p.m. Last train returning leaves the Beach at 9.30 p.m. All trains run via Long Beach. Fare 50c round trip.
Information and Tickets, 337 South Spring St. Tel. Main 960 and 432.
Ten-Ride Tickets $1.50—Good for Any One.

SPECIAL EASTERN
...Excursions...
Buffalo and return, $87.00, September 5 and 6.
Cleveland and return, $82.50, September 5 and 6.
The best service and the pleasantest way is furnished by the SANTA FE.
Ticket Office, Corner Second and Spring Streets.

$1.50 TO— MOUNT LOWE
SATURDAY, SUNDAY AND MONDAY.
Cars leave 8, 8.30, 9, 9.30 and 10 a.m.; 1 and 4 p.m.
OFFICE 250 SOUTH SPRING STREET. TEL. M. 900.

OCEANIC STEAMSHIP COMPANY—"SPRECKELS LINE."
AUSTRALIA sails Sept. 11th, for TAHITI direct; VENTURA sails Sept. 12th, for HONOLULU, SAMOA, NEW ZEALAND and AUSTRALIA. ALAMEDA Sept. 21, for HONOLULU only. For literature and particulars apply to HUGH B. RICE, Agent, 250 S. Spring Street. Tel. Main 302.

TIMELY SPECIAL ANNOUNCEMENTS—
IDYLLWILD-AMONG-THE-PINES—
Strawberry Valley, San Gorgonia Mountains,
Riverside County—Altitude 5250 feet.
"The value of a hilltop to the fretted soul has been known from all time; there is peace at a great height, hope and strength in a broad panorama."—Cleveland Moffit, in The Century, September, 1901.
For particulars about Idyllwild, address CALIFORNIA HEALTH RESORT CO., 1414 S. Hope St., Los Angeles, or call between 8:30 and 9:30 a.m.
NATICK HOUSE—Corner First and Main.
HART BROS., Props.
"The Popular Hotel," remodeled, 75 additional rooms, all newly furnished. Everything strictly first-class. Elevator. American plan, $1.25 to $3.00; latter includes suites with private baths. European plan, 50 cents up.
CARBONS—"Every Picture a work of Art." 17—MEDALS—17
Visitors should not miss the opportunity to have Photographs taken under the most favorable conditions of atmosphere in the world.
STUDIO 229½ S. SPRING ST., Opp. Hollenbeck.
KEFFEL'S—For Fine Candies see Keffel's. THE CONFECTIONER AND CATERER.
311 South Spring Street. Telephone 527.

POLO PEOPLE BRUISED.
VICTORIA (B. C.) Sept. 6.—The steamship Miowera brings news of a serious accident occurring here last month. The balcony of the Imperial Hotel of that city gave way, a load of 150 polo people. Many people sustained broken legs, others were seriously injured, and a large number suffered minor injuries.

TOURIST FREE INFORMATION BUREAU
OF SOUTHERN CALIFORNIA
Tourists in search of reliable information concerning—
RAILWAYS, RESORTS, HOTELS, BOARD, ROOMS, SCHOOLS
and all points of interest in City or Country are invited to call at our office, where all information will be cheerfully given (without charge).
This Bureau also makes a specialty of renting, selling and leasing Hotels and Boarding Houses. Have unusual facilities for handling interested parties; best office in the city.
C. A. HUBERT, Manager.
207 W. Third Street. Los Angeles.

BRIGHTON BEACH
HOTEL AND COTTAGES
TERMINAL ISLAND.
Everything new and up-to-date; all conveniences of a city hotel.
Los Angeles Office: 247 W. First St., and 227 S. SPRING ST.
FRYMAN & BAYER, Props.
P. S.—Social Hops Every Saturday Evening.

"San Gabriel Canyon"
Now open; excellent trout fishing; camp grounds; magnificent stage drive; beautiful mountain scenery. Stages from depot each morning on arrival of local trains at 9:30 a.m.; return 4:30 p.m. Short rates $1.25 per day. Stage fare $1. R. M. FOLLOWS, Azusa. Tel. Main [illegible].

"During the hot months of August and September, go to
Tallac, Lake Tahoe
the summer resort of California, with a climate excelling a trip to the [illegible].

STUTEVANT'S CAMP
An ideal mountain resort, within easy reach of Los Angeles. Daily mail; telephone. Don't miss September—pleasantest month of season. For information and illustrated booklet call at Tourist Information Bureau, 247 W. Third St., Los Angeles, or Stutevant's Camp, Pasadena. W. M. STUTEVANT, Prop.

SAN YSIDRO RANCH AND CAMP
Near Santa Barbara. On the Pacific; delightful climate; free conveyance to and from sea bathing, daily except Sunday; mountain and spring water from mountain camp; fine scenery. Illustrated booklet. Address JOHNSON.

WILSON'S PEAK PARK—Strain's Camp. Best table and accommodations. Purest Spring water. For further information and descriptive booklet call at 327 West Third St., Los Angeles, or address FRED STEIN, Pasadena. Take Fair Oaks or Raymond cars. 2 Bells.

SONOMA COUNTY, CAL.
Beautiful Climate; Full Crops; Many Attractions. For full particulars, address (Times Bldg.) SONOMA COUNTY BOARD OF TRADE, Santa Rosa, California.

CATALINA ISLAND
GRAND VIEW HOTEL. Ocean front. Table and service unsurpassed. Free 'bus to boats and houses free to guests. Geo. [illegible].

Bellevue Terrace
Cor. Sixth and Figueroa
Best appointed family hotel: Rates $1 per month up. Spacious grounds and [illegible].
C. A. TARBLE & CO.

LAKE VIEW HOTEL
Corner Sixth and Shorb
Westlake Park, Los Angeles, a pleasant family hotel, strictly first-class, being entirely new and up-to-date; hot and cold water, electric lights in every room; the location overlooking the beautiful lake is unsurpassed; rates reasonable. ROBBINS, Prop. Tel. Main 1343.

THE ABBOTSFORD
THE FIRST-CLASS FAMILY AND TOURIST HOTEL OF LOS ANGELES.
Entirely renovated and ready for the entertainment of guests. Situated in the most pleasant part of the city. Under the management of C. A. HARRISON, formerly of the New St. James, San Jose; the Rainier, Seattle, and the Helena, Helena, Mont. Special Rates to Families. American and European plans.

HOTEL BROADWAY
429 SOUTH BROADWAY,
LOS ANGELES, CAL.
Central location, all modern improvements, European plan; private and public baths. Rates $1.00 and up. Special and low rates by the week or month, and for winter season. BROADWAY HOTEL COMPANY.

HOTEL WATAUGA
123 North Broadway.
Rooms only; location central (Times Bldg.) Quiet, modern, homelike. Sunny rooms, single or suites. Best references. MRS. ALEX. DAVIS.

THE WESTLAKE HOME
J. H. DUKE, Prop.
720 Westlake Avenue.
A select family hotel, delightful surroundings, one block from Westlake Park; elegantly furnished. Telephone M. 864. Rates reasonable; special rates to families by the month.

Hotel Rossiyn Main Street, cor. Fourth; every modern convenience. American or European plan; rates reasonable. 100 rooms selected; electric cars to all parts of the city and all places of interest. E. C. WARNER.

RESTAURANTS—
Del Monte Restaurant
Third St. Entrance Spring St. Depot

COAST RECORD

SUDDEN FLOP OF REGENTS.

Head of the Arizona University Ousted.

Gov. Murphy Demanded Parker's Scalp.

New Stanford Professors—Oil Rate Case—Dix Arrives. Savings Banks.

[BY DIRECT WIRE TO THE TIMES.]

TUCSON (Ariz.) Sept. 5.—[Exclusive dispatch.] President M. M. Parker, without cause assigned and after having refused a hearing by the board of regents of the Arizona University, was removed this evening. He was appointed four years ago at the request of President McKinley upon recommendation of Bishop Newman, under Gov. McCord's administration. Under President Parker the university had made marked advances in the student forces, improvement of the faculty and influence throughout the Territory. A committee of the last Legislature made such a flattering report that a large appropriation to improve and enlarge the building and dormitories was made, at the annual May meeting of the regents President Parker was unanimously reelected for four more years at an increase in salary of $500 annually. This reimployment of Parker was without the knowledge of Gov. Murphy, who is, ex-officio, a member of the board. He demanded a reversal of the board's action. To do this charges are required. In July the board called for the president's resignation, alleging some rumors, which, if he should so desire, would be filed and an opportunity be given him to meet them. Parker replied, refusing to resign and demanding a public investigation of the charges.

Today the board met, and Parker, with Judge Gliddon, appeared before it and requested to be presented with a copy of the charges, with the right to be heard. The board refused to furnish the charges, or allow him a hearing, and went into executive session, resulting in the annulling of the contract with Parker.

There is severe criticism of the regents. President Parker was brought here from Throop Institute, Pasadena. He will carry the matter into the courts.

PROFESSORS FOR STANFORD.

TWO NEW APPOINTMENTS.

[BY THE NEW ASSOCIATED PRESS—A.M.]

STANFORD UNIVERSITY, Sept. 5.—Two new appointments to the Stanford faculty were announced from the president's office this morning. W. A. Cooper, A.M., succeeds Prof. H. Z. Kip, resigned, as assistant professor in the department of German. Prof. Cooper is a graduate of Marietta College, O. He spent one and a half years studying in Germany and six months in Paris. Since 1894 he has been professor of modern languages at Marietta College. Prof. Kip, whose place Cooper takes, resigned at the close of last semester to accept a position as head of the German department of Vanderbilt University, Tenn. E. Martin becomes instructor in the Latin department. He is a graduate of Buchtel College, Ohio; has pursued graduate work at the University of Chicago, studied in Berlin, and spent last year in the American school at Rome.

TRANSPORT DIX HOME.

BRINGS SOLDIERS' BODIES.

[BY THE NEW ASSOCIATED PRESS—A.M.]

SAN FRANCISCO, Sept. 5.—The transport Dix, formerly known as the Seneca, arrived this morning after a run of twenty-eight days from Manila and twenty-one from Nagasaki.

She brought twenty-five cabin passengers and the bodies of 325 soldiers who met death in the Philippines. Some of them were killed during engagements, while the majority passed away from the effects of disease.

After passing quarantine, the Dix proceeded to an anchorage off Folsom street. The passengers were landed on the Rincon, and the bodies will be transferred to the Presidio on steamers.

Some of the bodies will be interred at the Presidio, while others will be shipped to relatives.

CRUSH OF FRUIT.

COLLISION AT SACRAMENTO.

[BY THE NEW ASSOCIATED PRESS—A.M.]

SACRAMENTO, Sept. 5.—A special to the Bee says that while switching nineteen carloads of fruit, mostly peaches, in the Newcastle yard yesterday, an error in taking a signal properly caused a general smash-up of the contents of the cars. It is doubtful whether a single car escaped injury.

Some of the cars which appeared to be the least injured were sent forward on their way to their eastern destinations, the loss to be adjusted by the railroad company at the point of unloading. Other cars were overhauled at Newcastle, which work necessitated the unloading and inspection of each box of fruit, when that part of it not showing damage was again reloaded and those cars will also have to go forward at the risk of the railroad company.

There will probably be a loss of thousands of dollars. A correct estimate cannot be made at the present time.

PROSPERITY CONTINUES.

REPORTS OF SAVINGS BANKS.

[BY THE NEW ASSOCIATED PRESS—A.M.]

SAN FRANCISCO, Sept. 5.—The Bank Commissioners have just issued a statement showing the financial condition of the forty-seven interior savings banks at the close of business on August 7, 1901. In comparison with the last annual statement, a gain is shown for the year of $5,596,455.45 in the assets, and of $3,132,086.73 in the deposits.

The showing of prosperity in the interior is fully in accordance with the progressive gain reported for the past year by the city banks, which, including the seventeen commercial banks, five national and nine savings institutions, made a clear gain in deposits of $10,901,796.52.

KEARNEY WELL SATISFIED.

SAYS HE SMASHED MARKET.

[BY THE NEW ASSOCIATED PRESS—P.M.]

FRESNO, Sept. 5.—The Republican has received the following from President Kearney of the Raisin Growers' Association:

"Raisin Growers: I have smashed the market, and outside packers cannot now sell new crop. This gives us a chance to get the leases signed, so that we can get full prices for our raisins this year. Nothing but signing the leases can put up the price."

The New York Journal of Commerce today says: "When Mr. Kearney was asked as to his view of the situation with special reference to the prospect for growers signing the leases to compel which the threat of 2 cents per pound in the sweat box was made, he expressed himself as doubtful. On the point of the effect his threat has had upon the market, Mr. Kearney appeared well satisfied. When asked if his threat had affected the market he said:

"'I think there is no doubt of it. That is just the purpose I had in mind. I want to convince the growers that their only salvation is to do as I advise.'"

RAILWAY TELEGRAPHERS.

OFFICERS FOR TWO YEARS.

[BY THE NEW ASSOCIATED PRESS—P.M.]

OAKLAND, Sept. 5.—Southern Pacific division system, division No. 53, of the Order of Railway Telegraphers, has held its regular election for officers for the ensuing two years, and on October 1 the new officials will take charge.

W. E. Davidson of this city was chosen general chairman of all the lines of the Southern Pacific Company. The following assistants were elected: Pacific system, E. D. Smith, Chino, Cal.; O. P. Bates, Orland, Cal.; E. S. Thompson, Blaisdell, Ariz. Atlantic system, Leo Levy, Eagle Lake, Tex.; J. M. Vonau, New Orleans.

The following-named delegates to the grand division, which meets in St. Louis October 14, were chosen: J. H. Whited, Sacramento; E. L. Donohue, San José; E. T. McNell, Ontario.

DETECTIVES' FEE.

STATE BOARD OF HEALTH.

[BY THE NEW ASSOCIATED PRESS—A.M.]

SACRAMENTO, Sept. 5.—The Bee tonight prints a copy of a voucher submitted by the State Board of Health and approved by Gov. Gage for $336.25 from the Harry N. Morse Detective Agency for services in shadowing three physicians connected with the Federal bureau investigating plague in San Francisco.

The voucher gives the names as "Dr. R.," "Dr. F." and "Dr. W." The Bee says these undoubtedly refer to Dr. H. F. A. Ryfkogel, former bacteriologist of the State Board of Health; Dr. J. M. Flint, bacteriologist of the Federal bureau, and Dr. J. H. White, chief of the quarantine division of the Marine Hospital service, in charge of the bureau.

BRITISH BOUNDARY.

NO NEW SURVEY MADE.

[BY THE NEW ASSOCIATED PRESS—A.M.]

NEW WHATCOM (Wash.) Sept. 5.—The report sent out from Vancouver, B. C., quoting Engineer McArthur of the Dominion Boundary Commission, as saying that "the reservey of the international boundary line between this State and British Columbia might result in placing the greater portion of the city of Blaine, Wash., in Canadian territory," is said to be pure romancing. The present boundary commissions of the two governments are charged simply with the work of relocating the line in places where the lapse of years has demarked it, and they are vested with no power whatever to make a new survey.

HAMMEL ADMITS CRIME.

PLEADS GUILTY OF ROBBERY.

[BY THE NEW ASSOCIATED PRESS—A.M.]

REDWOOD CITY, Sept. 5.—Harry Hammel, accused of safe cracking in different parts of the State, and finally arrested at Sacramento for blowing open the safe of Holbrook, Merrill & Stetson, appeared in the Superior Court this forenoon. The information charging him with robbery of the San Mateo postoffice on the 18th of last month was read to him, and he pleaded guilty.

The court appointed next Thursday as the time for sentence. This ends the case. The other charges will be dismissed.

STOCKTON ATTORNEY.

ACQUITTED OF PERJURY.

[BY THE NEW ASSOCIATED PRESS—P.M.]

STOCKTON, Sept. 5.—A. H. Carpenter, a well-known local attorney, was today acquitted by a jury on a charge of perjury for which he was indicted a few months ago. The accusation was in relation to the disposition of a deed, and the defendant claimed he could not be expected to remember whether or not he mailed the deed in question to his client in the East, when in fact the deed was here. The jury on first ballot stood ten for acquittal and on second ballot was unanimous.

"SWIFT WATER BILL" FREED.

GOES EAST WITH BRIDE.

[BY THE NEW ASSOCIATED PRESS—A.M.]

SAN FRANCISCO, Sept. 5.—Word having been received from the Chief of Police of Tacoma that no one in the northern city was willing to prosecute "Swiftwater Bill" Gates, the latter was released from custody, and it is believed that he started for the East today with his youthful bride, with whom he eloped from Tacoma several weeks ago, before having been separated by divorce from his legal spouse.

OIL-RATE CASE CLOSED.

DECISION NEXT MONTH.

[BY THE NEW ASSOCIATED PRESS—A.M.]

SAN FRANCISCO, Sept. 5.—Frank Short closed the argument in the oil-rate case this morning, and the commissioners will render a decision on the second Tuesday in October.

It was rather a dry session, except for the occasional passages at arms between Norton, the attorney for the Santa Fé, and Short. Norton was inclined to throw discredit upon the whole proceedings, and Short resented the charge that the suit was brought with a political motive. Norton made the amende honorable.

DIMMICK HEARING.

STILL ON GRIDIRON.

[BY THE NEW ASSOCIATED PRESS—P.M.]

SAN FRANCISCO, Sept. 5.—The hearing of Walter N. Dimmick, ex-chief of the mint, was continued today before Commissioner Heacock.

Cashier's Clerk Frank B. Washington was the only witness examined. He was put on the stand for the defendant, but did not throw much light on the situation. The hearing was continued until next Tuesday.

BRIEF COAST DISPATCHES.

Was "Going to Bed."

VALLEJO, Sept. 5.—Fred Kiefer, a former resident of Woodland, 23 years old, committed suicide today by drowning himself in the bay. "I am going to bed now," said he, just before plunging into the water at the Georgia-street wharf. The reason assigned for Kiefer's suicide is excessive drinking.

Nushagak Salmon Pack.

ASTORIA (Or.) Sept. 5.—Three ships, with the season's salmon pack from the Nushagak River, Alaska, reached here today. The aggregate pack will reach about 75,000 cases.

Sound Steamer Burned.

SEATTLE (Wash.) Sept. 5.—The Mary F. Perley, a local Sound steamer, burned to the water's edge last evening. The origin of the fire is not known. The insurance was $2000, about one-third of her value.

Fatal Fall from Scaffold.

SAN FRANCISCO, Sept. 5.—Theodore A. O'Neill, a painter, fell from a scaffolding in the Hall of Records this afternoon and was instantly killed.

FLASHES FROM THE WIRES.

It is reported that the stockholders of the New York Consolidated Gas Company will soon be called on to approve a plan for a complete reorganization of that property. The plan is said to be to form a new corporation to take over the entire assets of the present company and to distribute the new stock to present stockholders.

The Civic Committee having charge of the reception to the Duke and Duchess of Cornwall and York on the occasion of their visit to Montreal has decided not to limit the invitations, as was at first intended. All reputable citizens who send in their names beforehand will be permitted to attend the reception.

Thirty Chinamen, all of whom are said to have amassed small fortunes in this city, left last night for San Francisco, where they will take the steamer for China. They return to their native country to spend the remainder of their lives in luxury. Those who left Chicago will be met in San Francisco by others from Indianapolis, Boston and New York, who will also depart on the same steamer.

Dartmouth College will celebrate the one hundredth anniversary of the graduation of Daniel Webster from that institution September 25 and 26. An address will be delivered by ex-Gov. Frank S. Black of New York, Senator Hoar, Chief Justice Fuller, Councilman McCall, Judge Alfred Russell of Detroit and others. One thousand of the alumni will be dressed in revolutionary costumes.

Dr. Caldas, the Brazilian physician whose serum for the prevention of yellow fever failed to satisfy the United States military surgeons in Cuba, will soon be released from Hoffman's Island, where he has been in quarantine, and will return to Brazil to continue his experiments.

The Sultan of Morocco says the Tangier correspondent of the London Times, has postponed his departure from Marekash (city of Morocco) and will probably winter there. The cancellation of the order for the concentration of the irregular cavalry, which always accompanies the Sultan on his journeys, may be accepted as an assurance to the tribes that they need fear no punishment until next summer.

Fire yesterday afternoon destroyed the plant of the Wisconsin Manufacturing Company at Jefferson, Wis. The loss to the company is $150,000.

Negotiations for a revision of the customs tariffs of France and Russia are proceeding, and a treaty will probably be signed during the Czar's stay in France. Russian duties on French wines will be considerably diminished, while France will make concessions in the case of Russian petroleum.

A London dispatch says Charles T. Yerkes yesterday secured control of the projected Brompton-Piccadilly (Tube) Railroad, with a capital of £2,100,000. Work will be commenced immediately. The road will be worked in conjunction with Mr. Yerkes' Charing Cross-Hampstead line and the district railway.

A Constantinople dispatch says brigands have carried off an American lady engaged in missionary work and a lady companion in the district of Djumabala, Vilayet, of Salonika.

A Detroit dispatch says about fifty members of the National Window Glass Jobbers' Association met here today and decided to advance the price of window glass 5 per cent., the advance to take place at once.

Russian newspapers are forbidden to refer to famine conditions in Russia, says the St. Petersburg correspondent of the Daily Mail, because hunger, typhus and scurvy have broken out in many districts, and hundreds are dying daily.

The steamer Miowera, which arrived at Victoria, B. C., yesterday, brought news of the wreck of the bark Lizzie Bell of Liverpool, while bound from Wellington to Newcastle. Of her crew of eighteen, but six survived.

AT NEW YORK HOTELS.

NEW YORK, Sept. 5.—[Exclusive Dispatch.] R. S. Rendall is at the Broadway Central, C. Leonardt at the Imperial, A. A. Polhemus at the Morton, Miss D. Foss and F. Christinson and wife at the Sturfevant, A. Y. Pearson and wife at the Fifth Avenue, F. J. Esler of San Bernardino at the Grand Union.

KROKEN BOW'S BROKEN BANK.

BROKEN BOW (Neb.) Sept. 5.—The Farmers' Bank of Custer county has closed its doors on an order from the secretary of the State Banking Board. Slow collections and poor paper are given as the causes. The July statement showed resources of $84,623, with liabilities of $65,000. E. C. Worrell, president, and A. J. Robertson, vice-president, are Kansas City men.

GEORGIA SOLDIERS POISONED.

ATLANTA (Ga.) Sept. 5.—Two hundred and twenty-six enlisted men of the Twenty-seventh Infantry, stationed at Fort McPherson, are in the post hospital, made ill by ptomaine poisoning. Of the 416 men enrolled in Co. A, B, C and D, only 190 were on duty at the post today. Col. J. W. French, post commander, has ordered a rigid investigation.

OBITUARY.

Joseph Luttringer.

SANTA ROSA, Sept. 5.—Joseph Luttringer, one of Sonoma county's best-known pioneers, died at the Plantation House near Sea View last night. Thirty years ago he built the Plantation House, where he conducted it until the day of his death. Two years ago he suffered a stroke of paralysis, and never entirely recovered.

Commando to Be Retired.

NEW YORK, Sept. 5.—Commando, pronounced by turf men to be one of the greatest race horses known in the last thirty years on any course, is to be retired to the Castleton stud in Kentucky, where he was foaled, and, it is announced, will never race again. His last race was the Realization Stake. In that race he was injured and more recently he bowed a tendon.

THE LION GROWLS.

LONDON, Sept. 6.—Editorially discussing South American matters today, the Standard says: "Europe will never march out of America, north or south, at the bidding of the Monroeists. In fact, Pan-Americanism in its widest sense, is idle. But the necessity for the United States to become the predominant political and commercial power is decided by the economic need of finding an outlet for an ever-increasing surplus of production."

THE TIMES MAGAZINE for the coming Sunday will be loaded with good reading.

WASHINGTON

GERRYMANDER IN MISSOURI.

Hon. Richard Bartholdt Raises an Issue.

The Apportionment Act to Be Attacked.

If Statute is Knocked Out Several States Will Gain Congressmen.

[BY DIRECT WIRE TO THE TIMES.]

WASHINGTON, Sept. 5.—[Exclusive Dispatch.] The Congressional act apportioning Representatives in Congress under the new census is to be reviewed by the United States courts, which means that finally the Supreme Court of the United States will pass upon the constitutionality of the law.

Representative Richard Bartholdt of Missouri, a Republican, announced today that he intended to raise the issue by bringing before the Federal Court of Missouri the question of the legality of the act of the Missouri Legislature making a reapportionment of that State. Under the apportionment act of the Fifty-sixth Congress the State of Missouri gained one Representative. The Democratic Legislature, redistricting the State, so changed Bartholdt's district in St. Louis as to make it embrace within its limits approximately 300,000 people, whereas, under the Federal statute, the apportionment provided for one Representative for every 196,000 of Missouri's population. Of late years St. Louis has sent three Republicans to Congress, and the gerrymander is meant to reduce the number to one by putting the Republicans in one district.

What the Democratic Legislature did in the line of gerrymandering has been done by other Legislatures, regardless of the parties controlling them. Section 3 of the Federal Apportionment Act provides: "That in each State entitled under this apportionment, the number to which each State may be entitled in the Fifty-eighth and each subsequent Congress shall be elected by districts composed of contiguous and compact territory, and containing, as nearly as practicable, an equal number of inhabitants."

Under the action Bartholdt will bring all State apportionments authorized by the act must fall or the Federal statute itself be declared unconstitutional. The States which will be affected under the Bartholdt suit, and their gain in representation, is as follows: Arkansas, 1; California, 1; Colorado, 1; Connecticut, 1; Florida, 1; Illinois, 3; Louisiana, 1; Massachusetts, 1; Minnesota 2; Mississippi, 1; Missouri, 1; New Jersey, 2; New York, 3; North Carolina, 1; North Dakota, 1; Pennsylvania, 2; Texas, 3; Washington, 1; West Virginia, 1; Wisconsin, 1.

Of these States twelve have Republican Legislatures, and under the Federal law gain nineteen Representatives and electoral votes, while eight have Democratic Legislatures, with a gain of ten Representatives and electoral votes.

ADMIRAL SCHLEY REMONSTRATES.

NAVY DEPARTMENT RECEIVES TWO IMPORTANT LETTERS.

The Admiral Requests That All Witnesses Easily Available Shall Be Summoned for Purposes of Conference, and Suggests Other Details of Trial.

[BY THE NEW ASSOCIATED PRESS—A.M.]

WASHINGTON, Sept. 5.—The Navy Department today received two letters from Admiral Schley, relating to the coming court of inquiry. One of these was in reply to Acting Secretary Hackett's note of yesterday, which stated that if Admiral Schley would furnish a list of important witnesses he desired to have brought to Washington at once his request would be acceded to as rapidly as the interests of the service would permit, by bringing several of the witnesses at a time.

Although the reply of Admiral Schley was not made public, it is understood it is in the nature of a respectful remonstrance against the course suggested, coupled with a specific request that all of the witnesses easily available shall be summoned for purposes of conference. The other communication is understood to relate to a formal detail of the trial.

REQUEST TO BE GRANTED.

[BY THE NEW ASSOCIATED PRESS—P.M.]

WASHINGTON, Sept. 5.—Later in the day, it was stated at the Navy Department that Admiral Schley's latest request as to the summoning of witnesses would be granted. This will have the effect of bringing here all of the Schley witnesses at an early day in order that conferences may be held between them and counsel for the admiral. It is also understood that Nuñez, the Spanish pilot, who was a close observer of the battle of Santiago Bay, having piloted Admiral Cervera's squadron out of the bay on the day of the memorable sortie, is to be requested by the Navy Department to come here as a witness.

VANDERBILT BOILERS.

ESPEE WILL USE THEM.

[BY DIRECT WIRE TO THE TIMES.]

SAN FRANCISCO, Sept. 5.—[Exclusive Dispatch.] General Manager Kruttschnitt of the Southern Pacific said yesterday that the first of the thirteen new locomotives ordered some months ago had been delivered, and that in a short time all would be in use.

Five of the new locomotives will burn oil, and will be fitted with Vanderbilt boilers and corrugated flues in place of the old-style firebox. These flues will be much the same as those now in use on marine boilers, and it is expected that they will be able to withstand the expansion and contraction consequent on the fierce heat that they will conduct.

The trouble with using oil in the old fireboxes was that, being joined and riveted, they would not "give" without opening. The consequence was they were continually leaking, and the repair expenses were something enormous. The new flues are all of one piece, and their corrugation is expected to give them the necessary expansion. If the new boilers prove a success they will probably be adopted on the entire system.

MONDAY AND THURSDAY THE CALIFORNIA LIMITED ON SANTA FE.

This Great Train runs but twice per week during the summer.

Leaving at 6 p.m. it arrives in Chicago at 2.15 p.m. on Thursdays and Sundays

Its high standard of service is fully maintained.

STATE SNAPSHOTS.

Circus lemonade day draweth nigh!

The monthly "blind pig" harvest at Fullerton is being reaped.

The kissing bug is loose at Sacramento. Girls, prepare to pucker!

Perhaps Santa Monica will start a "line feud" on the subject of division.

Berkeley citizens are enjoying a brief visit from the "long-and-short" men.

Grape thieves at Pomona are placing themselves on a par with Bakersfield hold-up men.

Gilroy claims the biggest peaches of any town. Los Angeles has the prettiest ones, however.

Santa Barbara has a "socialist" crank. No, it isn't the ghost of the late unlamented Wilshire.

The Los Alamitos sugar factory is said to have an odor loud enough to be heard clear over to Catalina.

It's about time that the man with the biggest watermelon of the season was getting his name in print.

The Eighth Ward need fear no visits from the hobo element so long as those public baths remain open this winter.

A San Francisco girl committed suicide after reading several love letters. Young man, be careful what you write to your "steady."

A "peeping Tom" who has been arrested at Santa Rosa will finish his act by peeping from behind the bars of the county bastile for sixty days.

A San Berdoo man has such remarkably long-distance vision that he can see a schooner coming across the bar quicker than any man in town.

Three Rivers has a citizen 81 years old who can cut a cord of wood in a day and dance the Highland fling with all the agility of a youth of 20.

Pasadena gamblers have left that town for greener pastures, and now the youths of the town are trying to get along on diddledy-winks and dominoes.

Berkeley "Chemistry Girls" held a watermelon feed a few nights ago and reports from the medical fraternity of that town are most anxiously awaited.

A fifteen-year-old boy hunter at Knight's Valley has killed a brown bear, and the other kids declare it impossible to touch him with a twenty-foot pole.

Classes have been arranged at the University of California for the study of the Bible. In no other section of the universe is such a course more needed.

A Sacramento baby 2 years old swallowed a three-inch wire nail. However, his parents do not intend that he shall make a regular diet of such indigestible stuff.

"Another Hotel on the Bluff" is the heading of an article from San Jacinto in the Riverside Enterprise. Why don't they stop bluffing and get down to business?

Those Sutton girls of Pasadena are just about the warmest bunch that ever came over the pike when it comes right down to playing tennis, either for fun or money.

Sam Sharp of Stockton had the edge taken off his appetite by a sentence of eight years for attempted murder. It was a keen thrust, which the judge bluntly gave him.

The Pleasanton public school is to close to allow the children to pick hops. Hops are used to make beer, but they don't want the children to drink beer. It's a funny old world.

Long Beach hotels refuse to serve brandy sauce on pudding, and the thirsty ones are scratching their heads over some new dodge whereby they can get around the liquor ordinance.

A San Dagoe young woman is in the Los Angeles Hotel de Felon charged with having stolen three bicycles. She can rejoice in the fact, however, that she is not the only San Dagan having wheels.

A Visalia merchant threw a peach at a colored chap. The darkey dodged and the peach smashed through a $500 plate-glass window. Oh, yes; the merchant was then sorry he threw it, of course.

It certainly looks as though the strait-jacket or the paddle would have to be introduced into the Whittier Reform School if those bad kids who "break away" are brought under control.

The Alameda Encinal suggests to the circus proprietors that they hold their parades after dark, because the women are "old and homely." We take it, therefore, that the Encinal editor didn't get a pass.

Riverside will organize a rifle club, providing those who are interested can see straight enough to hit a balloon or the north side of a barn door after their tri-daily visit to the drug store soda works.

'Frisco's city employés must hereafter buy their own ice if they desire to cool their parched throats on that sort of solidified dampness. If it's a case of buy, what's the matter with keeping a keg of nails on tap?

A lady in a northern city held an informal reception for a guest, and when the evening paper referred to it as an "infernal reception" there was one less subscriber on that journal's books the next morning.

"Fig-prune cereal" is said to be in great demand up around San José. Perhaps the Los Angeles W.C.T.U. will give it a trial if they can be assured that it contains none of the intoxicating elements of "Postum."

An eighteen-foot man-eating shark captured at San Rafael warns Santa Monica that the summer season is nearly past in which to bring their sixty-foot sea serpent out where folks can catch a truthful glimpse of it.

The 'Frisco papers say that society girls are taking to the study of the cook book. It is hoped that they will also put their study into actual practice, providing the Coroner and undertaker do not enter strenuous objections.

School Suits...

The largest and best assortment ever shown by any store in town. You cannot fail to find just what you want. See the special suits of all wool---ages 8 to 16

At $3.75 A Suit

Mullen & Bluett CLOTHING CO. COR. FIRST & SPRING THE ONE-PRICE HOUSE. 3 STS.

IN 15 OR 20 MINUTES

One person can serve a meal for a family with less effort and expense with a

...GAS RANGE...

than one working a half day using any other fuel. Besides, it cooks the food more uniformly, and saves dirt, drudgery, temper and patience. As a still further inducement we will, commencing January 1st, next, reduce the price of GAS to

$1.00 PER 1000 CUBIC FEET,

and make connections free, furnish a gas range at cost, and on installments of $1.00 per month, if desired.

Los Angeles Lighting Co.
Broadway and Fifth.

A Work of Art

A masterpiece of art consists of something more than materials. The ideal piano is made of something more than mechanism. The art, the soul, lies behind both

The Steinway Piano

Has been brought to its present perfection by the life-long labors of artists and specialists in tone production. It is essentially a work of art.

Geo. J. Birkel Co. Steinway Representatives,
SECOND AND BROADWAY AND SAN DIEGO.

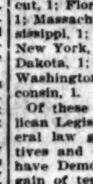

VIM, VIGOR, VITALITY FOR MEN.

MORMON BISHOPS' PILLS have been in use over 30 years by the leaders of the Mormon Church and their followers. Positively cures the worst cases in old and young arising from effects of dissipation, excesses or cigarette smoking. CURES LOST VITALITY, IN-OMNIA, PAINS IN BACK, KIDNEYS, LAME BACK, NERVOUS DEBILITY, HEADACHE, VARICOCELE OR CONSTIPATION, STOPS NERVOUS TWITCHING OF EYELIDS. Effects are immediate. Impart vigor to every function. Don't get despondent, a cure is at hand. Stimulates the nerve centers. $5 a box, 6 for $25 by mail. A written guarantee to cure or money refunded, with 6 boxes. Circulars free. BISHOP REMEDY CO., San Francisco, Cal. For sale by OFF & VAUGHN DRUG CO., N.E. Cor. Fourth and Spring Sts. Los Angeles, Cal.

50 and pennyroyal heart pill

SIPHONIA RUBBER PLATE.

No cause for sore gums as the plate for set of teeth is made from pure rubber. Call 356 S. Broadway—DR. G. H. KRIECHBAUM, Dentist.

MRS. PETERS'S DRAMATIC END.

NEW YORK, Sept. 5.—The climax to a dinner party given by Mr. and Mrs. Albert E. Peters at their home in this city, came last night, when Mrs. Peters deliberately walked to the sideboard, filled a liquor glass with carbolic acid and, facing her guests, drained the glass. Her action, it is said, was brought about by a reproof from her husband before the rest of the party. After she had drunk the poison and physicians were called, Mrs. Peters, who was only 26 years of age, begged the doctors to save her life. Everything possible was done, but she died some hours afterward.

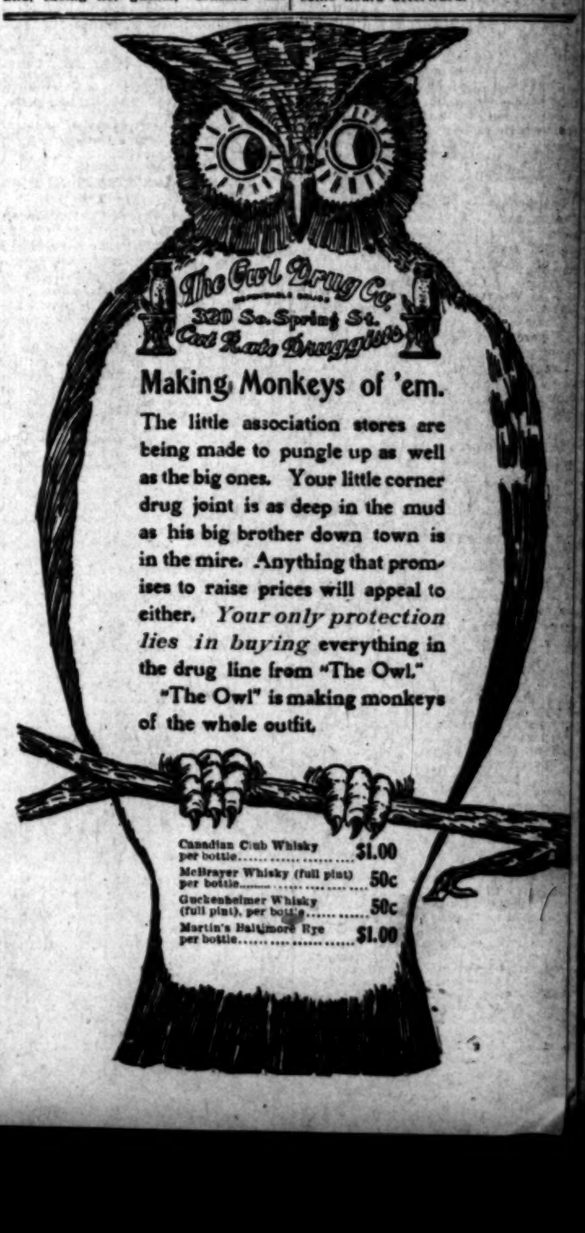

Making Monkeys of 'em.

The little association stores are being made to pungle up as well as the big ones. Your little corner drug joint is as deep in the mud as his big brother down town is in the mire. Anything that promises to raise prices will appeal to either. *Your only protection lies in buying* everything in the drug line from "The Owl."

"The Owl" is making monkeys of the whole outfit.

Canadian Club Whisky per bottle	$1.00
McBrayer Whisky (full pint) per bottle	50c
Guckenheimer Whisky (full pint), per bottle	50c
Martin's Baltimore Rye per bottle	$1.00

SPORTING RECORD

AGAIN, "HAIL, COLUMBIA!"

America's Best Yacht to Defend Cup.

Sir Thomas Expected the Selection.

Prize-fight Managers Fishing for Fitzsimmons—Horse Races and Ball.

[BY THE NEW ASSOCIATED PRESS—A.M.]

NEWPORT (R. I.) Sept. 5.—The yacht Columbia, champion of 1899, has been chosen to race against the Shamrock II in defense of the America's Cup. This decision was reached today after a conference lasting two hours between the members of the Challenge Committee. All the members of the committee were present. Commodore Lewis Cass Ledyard presided. It was held that while the decision might be disappointing to the syndicate which owns the Constitution, the committee was compelled to choose the Columbia, whose races have not shown the erratic form manifested by her rival.

The formal notice announcing the selection of the Columbia was posted at the yacht club station shortly after 12 o'clock. It read as follows:

"At a meeting of the Committee on Challenge of the Royal Ulster Yacht Club, held on the flagship at 11:30 a.m., the Columbia was selected to represent the New York Yacht Club.
[Signed] "J. S. M. ODIE,
"Secretary."

There have been no plans as to the future of the Constitution. She will be left here a few days until her owners have had a chance to meet and discuss the matter.

LIPTON EXPECTED IT.

[BY THE NEW ASSOCIATED PRESS—A.M.]

NEW YORK, Sept. 5.—Sir Thomas Lipton received the news of the selection of the Columbia to defend the America's Cup against his Shamrock II with satisfaction as settling a question in relation to the approaching contest. He said:

"I have just had a telegram announcing the selection of the Columbia. I must say I had quite expected it. I said so before I left England, and the choice does not surprise me. Perhaps I should be glad, and no doubt many will say now that I am sure of lifting the cup. I hope so, but it would have given me greater satisfaction if the Constitution had been selected. I did not think the Cup Committee would have come to a decision in the matter so soon. I thought, rather, that they would have had more races, so as to give the Constitution another chance to get in proper trim.

"But so long as the gentlemen of the yacht club are satisfied that the Columbia is the better boat, there is nothing left for me but to be satisfied, and, of course, I must admit that the selection does not shake my confidence in the Shamrock. And if I win, all I want to know is that I have won from the best boat that the Americans could send against me. The Shamrock is thoroughly tuned up and in first-class trim, and I am ready for racing at any moment. All we want now is the wind."

W. Butler Duncan, Jr., manager of the Constitution, expressed his disappointment that his boat had not been selected as the cup defender. He said everything possible had been done to get the best speed out of her, and he had no fault with the officers or crew. Duncan laid much blame on the sails of the boat for her erratic racing. He said that it was a mistake to change the first mainsail, with which she was doing such good work in her early performances.

The announcement of the selection of the Columbia was received here, with expressions of approval among yachtsmen. She has shown herself such a reliable all-round yacht that the decision is held to be strictly just and impartial.

As interested yachtsmen view the situation, the Columbia has been tuned up to the point of perfection. Her crew are enthusiastic believers in her capabilities. Their drill and discipline are beyond praise, and nobody who has watched them has any doubt that they will make a gallant defense of the cup.

At the same time, it is pointed out that Duncan, manager of the Constitution, has had a great deal to contend with. It is the opinion of many of his friends that if Nat Herreshoff had not been confined to his room by illness, he could have remedied the faults of the Constitution and brought her out a winner.

After the Challenge Committee's meeting today, it was learned that there would be no more racing of the ninety-footers at Newport.

The time between now and the international cup race at Sandy Hook, September 21, will be spent in putting the Columbia in the best possible condition to defend the cup.

PRESS AGENT KINGSLEY.

[BY THE NEW ASSOCIATED PRESS—A.M.]

NEW YORK, Sept. 5.—The Evening World prints an interview with Walter J. Kingsley, the alleged agent for an English betting syndicate, to the effect that the story of wagers between Eastern and Pittsburgh capitalists, aggregating $400,000, was a skillfully-devised "fake."

Kingsley, according to the Evening World, said that he merely acted the part of a press agent, for which service he was paid.

STOCK EXCHANGE UNAFFECTED.

[BY THE NEW ASSOCIATED PRESS—P.M.]

NEW YORK, Sept. 5.—The news of the selection of the Columbia to meet the Shamrock II, when received at the Stock Exchange, apparently caused no great amount of Shamrock II money to be uncover. Nor did it affect the odds formerly obtained by backers of the latter. Little betting, however, was recorded during the day. One wager of $500 on the Columbia to $400 on the Shamrock was made. An offer of $1000 even money on the Columbia was made, with no takers, shortly before the exchange closed.

BRITISH OPINIONS.

[BY THE NEW ASSOCIATED PRESS—P.M.]

LONDON, Sept. 6.—The selection of the Columbia to defend the America's Cup is a matetr of great satisfaction to the British press. The chances of the race are now regarded as even, but there is a disposition to express overconfidence in the result. It is generally conceded that the Constitution might still have proved the faster boat had there been sufficient time for further experiments and tuning up.

"Under present conditions," says the Daily Graphic, "few will doubt the wisdom of the selection. It would be rash, however, to conclude that the rejection of the Constitution makes a great difference to Sir Thomas Lipton's chances."

The Morning Post thinks that Sir Thomas Lipton now has a reasonable chance, and that the American designers have apparently reached the limit of their powers.

The Daily Telegraph says that the cup is in greater danger of capture than ever before.

"It is now as clear as calculation and experiment can make it," continues the Telegraph, "that the selection of the Columbia by no means reduces the struggle to a foregone conclusion. It is a confession of preliminary failure such as the Americans never before had to acknowledge."

FISHING FOR FITZ.

GARDNER SEEKING A FIGHT.

[BY DIRECT WIRE TO THE TIMES.]

SAN FRANCISCO, Sept. 5.—[Exclusive Dispatch.] The prize-fight managers are fishing for "the old man in pugilism" once more. George Gardner has an idea that he would like to get a chance at Bob Fitzsimmons, and the latter will be challenged and tempted with a good purse, if Joe Walcott is disposed of as was "Kid" Carter. There are many who believe that Gardner could give the freckled veteran a good battle and best him, and others who think that the ex-champion would put the Lowell man to sleep for quite a while.

Gardner says that he is willing to meet Fitzsimmons, and that he believes he can beat the Australian in short order. The battle here ought to draw a great crowd, and it is believed that, although Fitzsimmons has vowed that he will not fight again, he could be induced to take a chance thus in the middleweight class for a good reward.

BY JIMINEZ AGAIN NEW RECORD IS MADE.

WORLD'S TIME FOR A MILE AND SEVENTY YARDS.

Lillian Lee's Effort of Seven Years Ago Surpassed at the Harlem Track Yesterday—Rapid Work at the Sacramento State Fair.

[BY THE NEW ASSOCIATED PRESS—P.M.]

CHICAGO, Sept. 5.—At Harlem today, the world's record for a mile and seventy yards was made by Jiminez in the third race, in 1:42 3-5. The former world's record, 1:43¾, was made on the Harlem track in July, 1894, by Lillian Lee, who carried ninety-five pounds. Jiminez today, with 101 pounds up, made the fastest race run on a circular track in this country. The race was between the winner and Federal, and with both horses in splendid condition and on a fast track, Jiminez was forced to a record-breaking pace to land the prize. Results:

Six furlongs: Della Ostrand won, Haidee second, Riverdale third; time 1:14 3-5.

Six furlongs: Burnie Bunton won, Head Water second, The Lady third; time 1:12 4-5.

Mile and seventy yards: Jiminez won, Federal second, Charlie O'Brien third; time 1:42 3-5.

Sapling Stakes, half a mile: Nellie Weddell won, Magi second, Ed Austin third; time 0:47 1-5.

One mile, selling: Miracle II won, Anthracite second, Brual third; time 1:40 3-5.

Five furlongs, selling: Belle of Minco won, Dodie S. second, Step Onward third; time 1:01 4-5.

Mile and a sixteenth, selling: Denman Thompson won, Haveland second, Gawaine third; time 1:45 4-5.

KINLOCH PARK CLOSING.

LEGAL STANDING AT STAKE.

[BY THE NEW ASSOCIATED PRESS—P.M.]

ST. LOUIS, Sept. 5.—The directors of Kinloch Park decided today to close down temporarily, until General Manager Joseph A. Murphy can legally determine the standing of the club in the councils of the Western Jockey Club, or until he can interest some of the horsemen in Chicago in the matter of racing at Kinloch. This action was only taken after a majority of the owners stabled at Kinloch had approved it. Summaries:

Mile and an eighth, selling: Sarilla won, Muskalonge second, Countess Clare third; time 1:57¾.

Seven furlongs, selling: Man of Honor won, The Jefferson second, Little Lois third; time 1:30.

Five and one-half furlongs: Miss Hume won, Brannigan second, Duela third; time 1:09¾.

Six furlongs, purse: Kitty G. won, Star Cotton second, Mrs. Brunell third; time 1:16.

Six and one-half furlongs, selling: Siren Song won, Eva's Darling second, Papa Harry third; time 1:23½.

SIR HAMPTON'S FAST MILE.

ROAD RACE ALSO RAPID.

[BY THE NEW ASSOCIATED PRESS—P.M.]

SACRAMENTO, Sept. 5.—Sir Hampton ran a mile today in the Sacramento State Fair Stake in 1:40, which is the track record, made by Vinctor several years ago. Had he lowered the record a fraction he would have renamed the Vinctor Stake, making it the Sir Hampton Stake.

The other race of the day occurred in the road race for members of the Sacramento Driving Club, and the result was a surprise to everybody, as Regina F. was conceded to have a mortal cinch on first money in straight heats. In the first heat Baby Button, who was touted for second place, developed a burst of speed and won, with the favorite second. Regina F. won the second heat, but "broke" after the start in the third heat and was distanced. Ruhstaller's Monroe B. then set the pace and won the next three heats and the race. Summaries:

Road race, members Sacramento Driving Club:

Ruhstaller)	4	3	1	1
Baby Button (F. Wright)	1	2	2	2
Pio (C. W. Payne)	3	4	3	ro
Regina F. (L. S. Upson)	2	1	dis	
Candy Joe (William Trust)	5	dis		
Pansy (H. Bell)	dis			

Time 2:20, 2:22, 2:22, 2:28, 2:30. 0

Trotting, 2:14 class, value $1000:

Anazelia, by Antrim - Hazel Kirke (Kelly)

	1	1	1
Dan W. (Albertson)	3	2	2
Claudius (Barstow)	2	3	3
Osito (Mulholland and Hogaboom)	4	4	4
Boydell (Lafferty)	dis		

Time 2:17, 2:16, 2:15¼.

Five and a half furlongs, selling, for two-year-olds, purse $250: Glendenning, 109, by St. Carlo-Glenlevit (Logue,) 1 to 7, won; Lapidus, 103 (Ransch,) 3 to 1, second; Mareilo, 103 (C. Ross,) 20 to 1, third; time 1:08. Col. Smith and Ab also ran.

Mile, State Fair Selling Stake, three-year-olds and upward, value $620: Sir Hampton, 100, by Water Cress-Lizzie Hampton (Logue,) even, won; Scotch Plaid, 106 (Ransch,) 1 to 5, second; True Blue, 102 (Holmes,) 9 to 1, third; time 1:40.

Seven and a half furlongs, three-year-olds and over, not winning two races this year, value, $225: Torsida, 102, by Torso-Judith (McCarthy,) 2 to 1, won; Artilia, 102 (Burlingame,) 8 to 1, second, Coming Event, 102 (Cross,) 4 to 5, third; time 1:35. Galanthus, Casdale, Kastaine and Nettie Clark also ran.

Five-eighths of a mile all ages, selling, purse $200: Almoner, 122, by Midlothian-Charity (McCarthy,) even, won; Katie Walcott, 112 (Boseman,) 6 to 1, second; Clarando, 119 (Russell,) 6 to 1, third; time 1:01¼. Gypsy Boy, Fine Shot, Blue Bell, Mike Strauss, Gold Baron and First Shot also ran.

NATIONAL LEAGUE GAMES.

PHILADELPHIA GAINS ONE.

[BY THE NEW ASSOCIATED PRESS—P.M.]

PHILADELPHIA, Sept. 5.—Score: Chicago, 4; hits, 12; errors, 1. Batteries—Eason and Kling; Dugleby and McFarland.

PITTSBURGH-NEW YORK.

[BY THE NEW ASSOCIATED PRESS—P.M.]

NEW YORK, Sept. 5.—First game: Pittsburgh, 15; hits, 21; errors, 2. New York, 1; hits, 9; errors, 3. Batteries—Doheny, Phillips and Yeager; Maul, Smith and Warner.

Second game: New York, 7; hits, 10; errors, 7. Pittsburgh, 12; hits, 15; errors, 2. Batteries — Hesterfer and Smith; Poole and O'Connor.

BOSTON-ST. LOUIS.

[BY THE NEW ASSOCIATED PRESS—P.M.]

BOSTON, Sept. 5.—Boston, 6; hits, 9; errors, 3. St. Louis, 5; hits, 11; errors, 3. Batteries—C. Nichols and Kittredge; Magee, Powell and A. Nichols.

BROOKLYN-CINCINNATI.

[BY THE NEW ASSOCIATED PRESS—P.M.]

BROOKLYN, Sept. 5.—Cincinnati, 2; hits, 12; errors, 4. Brooklyn, 3; hits, 10; errors, 2. Batteries—Stimmel and Peitz; Kitson and Farrell.

AMERICAN LEAGUE GAMES.

NO ERRORS AT CLEVELAND.

[BY THE NEW ASSOCIATED PRESS—P.M.]

CLEVELAND, Sept. 5.—Cleveland, 3; hits, 10; errors, 0. Baltimore, 1; hits, 8; errors, 0. Batteries—Dowling and Wood; McGinnity and Robinson.

BOSTON-MILWAUKEE.

[BY THE NEW ASSOCIATED PRESS—P.M.]

MILWAUKEE, Sept. 5.—Milwaukee, 3; hits, 6; errors, 1. Boston, 4; hits, 12; errors, 2. Batteries—Garvin and Maloney; Young and Criger.

PHILADELPHIA-DETROIT.

[BY THE NEW ASSOCIATED PRESS—P.M.]

DETROIT, Sept. 5.—First game: Philadelphia, 11; hits, 15; errors, 1. Detroit, 9; hits, 10; errors, 3. Batteries — Bernard, Powers and Steelman; Miller and McAllister.

Second game: Philadelphia, 9; hits, 13; errors, 2. Detroit, 2; hits, 4; errors, 6. Batteries — Wiltze and Steelman; Owen and Critchlew.

CHICAGO-WASHINGTON.

[BY THE NEW ASSOCIATED PRESS—P.M.]

CHICAGO, Sept. 5.—Chicago, 4; hits 8; errors, 2. Washington, 3; hits, 7; errors, 2. Batteries — Patterson, Callahan and Sullivan; Carrick and Clarke.

Second game: Chicago, 7; hits, 8; errors, 3. Washington, 9; hits, 8; errors, 0. Batteries—Platt, Callahan and Sullivan; Patten and Clarke.

TENNIS TOURNEY.

CHAMPIONSHIP GAMES.

[BY THE NEW ASSOCIATED PRESS—P.M.]

SAN RAFAEL, Sept. 5.—The opening matches of the singles tournament for the championship of the Coast were played today, and a majority of the matches were very close and exciting. The results were as follows:

Frank Stringham defeated C. C. Brackin in straight sets, 6-1, 6-2, 6-3.

Reuben Hunt took three sets out of four from Fred Brown, 6-1, 3-6, 6-4, 8-6.

R. Whitney defeated W. B. Collyer, 6-3, 6-3, 3-6, 6-2.

Harold Brady beat Charles Kuehn, 6-1, 6-0, 6-2.

Percy Murdock beat Drummond MacGavin, 6-3, 6-1, 6-0.

The only match played in the second round was R. M. Whitney and F. Stringham, the former winning, 6-1, 6-3, 6-2.

DRAWINGS FOR TENNIS.

TOURNAMENT AT SAN RAFAEL.

[BY THE NEW ASSOCIATED PRESS—A.M.]

SAN RAFAEL, Sept. 5.—Sixteen entries were received this morning for the fourteenth annual tournament of the Pacific States Lawn Tennis Association singles event. The way the drawings have taken place, Bob Whitney, the winner of the finals in last year's event, if he goes to the end this year, and Bell, the southern champion, if he holds out as good, will not meet until the final round. The drawing were as follows: Bob Whitney vs. Collier, Brackin vs. Strurgham, Brown vs. Hunt, Braly vs. Kuhn, Johnson vs. Grant-Smith, Hendricks vs. Bell, Murdock vs. McGavin, and Sinsabaugh vs. Goading.

The only match finished up to 1 o'clock was between Strurgham and Brackin, which was won by Brackin by a score of 6-1, 6-2, 6-3.

SOLLY PLAYED GOAT.

HE BUTTED "DE KID."

[BY THE NEW ASSOCIATED PRESS—P.M.]

SACRAMENTO, Sept. 5.—The much-touted fight between Solly Smith and "Kid" McFadden, which was slated to take place before the newly-organized California Club of this city tonight, ended in an unsatisfactory contest, in which McFadden was given the decision in the seventh round on a foul, it being claimed that Smith had butted the "Kid." The contest was not a clean one at any stage of the game.

AUTOMOBILE RUN.

MILE-LONG PROCESSION.

[BY THE NEW ASSOCIATED PRESS—P.M.]

NEW YORK, Sept. 5.—When the entry list for the Automobile Club of America's endurance run to Buffalo was closed tonight, ninety chauffeurs had entered for the long test. Col. John Astor was the last to enter. Altogether there will be 150 vehicles in the mile-long procession.

The start will be made from the Automobile Club House, at Fifty-eighth street and Fifth avenue, next Monday morning at 8 o'clock. William K. Vanderbilt, Jr., will make the trip in a beautiful white vehicle, which he recently received from abroad. He will be his own chauffeur. Henri Fournier, the French automobilist, is expected to accompany the procession, although not as a competitor.

RIDER INJURED.

SUBSTITUTE DEFEATED.

[BY THE NEW ASSOCIATED PRESS—P.M.]

SPRINGFIELD (Mass.) Sept. 5.—Owing to the serious injury to Johnny Nelson, it was necessary to substitute Floyd McFarland, at the Coliseum here tonight in a twenty-mile paced race with Jimmy Michael. McFarland fought hard, but was no match for the midget, who won by five and one-third laps in 33:18 3-5.

WALTHOUR WINS.

MOTOR-PACED RACE.

[BY THE NEW ASSOCIATED PRESS—P.M.]

NEW YORK, Sept. 5.—The motor-paced race between Bobby Walthour of Atlanta and Herry Elkes of Glenns Falls was stopped tonight, after eleven miles had been ridden, owing to an accident to Elkes, which prevented his finishing. The race was awarded to Walthour, who broke the indoor record for the first two miles, covering the distance in 3:10 1-5. His time for eleven miles, 180 yards was 18:18 4-5.

Albert Champion of France rode an exhibition mile on a motor bicycle in 1:29 2-5, breaking the world's record.

Fights for San Jose.

SAN JOSE, Sept. 5.—Sam Loverich of the Bay City Athletic Club was here today, arranging for a series of prize fights. The county license here for sparring exhibitions is $300 a year in advance. Loverich deposited half that amount with the collector, and promised to pay the remainder prior to the first fight. His enterprise is vigorously opposed by the local press, and the people generally, and if he persists, the constitutionality of the law authorizing club contests will be tested.

McNally's Long Swim.

NEW YORK, Sept. 5.—Peter S. McNally, who is making the attempt to swim from Boston to New York in thirty days, reached Crescent Beach, Nantasket, Mass., last evening. He expects to make Scituate tonight.

CARPETS!

No matter what your needs are, we are prepared to meet them. A room, home, hotel or church—at less price than you expect to pay for reliable makes. Making, laying, lining, every part of our work has our best attention. The floor covers too large and conspicuous a place in the home not to be adorned with something sightly and artistic. The charm of the carpet is in the design, and this is where we make a strong bid for your patronage, as ours is the only exclusive carpet house in the city, and patterns here are not duplicated elsewhere.

California Carpet Co.
312-14 S. BROADWAY.
BILLINGTON CO.'S

Boys' Wool School Caps 25c

Jacoby Bros.

331-333-335 South Broadway.

From Basement to Roof

A September freshet of extraordinary values for Friday and Saturday. All departments are making room by making little prices. Two days of bargains galore, and you are invited to take advantage of them.

Men's Shoes
$3.50 and $4.00 black or tan hand welt vici or box calf shoes; medium or double soles; stylish lasts. Friday and Saturday $2.25

Boys' Shoes
Boys' School Shoes in satin calf, extra sole and steel ringlet heels; extra strong and solid throughout. This is our guaranteed school shoe that you can't buy elsewhere for less than $2.00. Friday and Saturday, sizes 12 to 2 ..... $1.40
Sizes 2½ to 5½ $1.50

Men's Underwear
Broken lines in men's plain balbriggan and fancy derby. Ribbed underwear in stripes or plain, blue, pink or brown. Odds and ends from our 50c and 75c lines. Friday and Saturday 33c

Men's Underwear
Choice new line of Fall weight Egyptian ribbed underwear, just the proper weight for at once wear; body fitting and nicely finished. Sold by exclusive furnishers for 75c. Friday and Saturday 50c

Men's Shirts
Men's 75c and $1.00 golf shirts, plaited fronts, all this season's patterns or broken lines of the celebrated "Star", stiff bosom, $1.00 and $1.50 percale shirts, Friday and Saturday 47c

New Shirts
We just received a very handsome line of fall styles in stiff bosom "Monarch" shirts, all the newest colors in fine percale, detached cuffs. Friday and Saturday first showing $1.00

Fancy Half Hose
Men's fancy lisle finished half hose, all the latest fads in stripes, checks and figures, the kind the exclusive haberdashers ask 25c for; Friday and Saturday 14c

Men's Handkf's
Of fine quality of linen, plain white with half inch hemstitched border, worth regular 20c; Friday and Saturday, each 13c

Your Choice for $9.55
Of any spring or summer weight $15, $18, $20, $25 or $27.50 suit in the house. Are you going to let this great opportunity pass without taking advantage? Don't delay but come today

Your Choice for $3.65
Of any pair of spring or summer pants in the house, $5, $6 and $7.50 values.

Boys' School Clothes.

You can come here and get everything. Our boys' department gets the boy ready for school with everything he needs from head to foot, no need of running to one place for one thing and somewhere else for another part of the outfit. You can get it all here and save time, annoyance, and money

Boys' $3.50 Suit for $1.95
Closing out several lines of boys' spring and summer weight suits. Double-breasted or vestee styles, plenty heavy for schoolwear, and at half what they are really worth.

Boys' New Fall Suits $2.25.
Double breasted or vestee styles, all new patterns in cheviot and cassimere pant, made with double seat and knees, double sewed seams and holdfast buttons; sizes 3 to 14 and worth $3 elsewhere.

Boys' 50c Knee Pants 39c
Neat, new patterns in cheviot and cassimere, double sewed seams, extra well made, all sizes 39c

Boys' 50c unlaundered blouse waists	25c
Boys' $1.00 Star Waists, small sizes	50c
Boys' 50c fall weight underwear	35c
Boys' 75c wool underwear	50c
Boys' 25c "Hercules" school hose	15c

Men's Hats
New fall styles in Derby, golf or Fedora shapes, black, brown, pearl and all the fashionable colors, a special purchase of $2 and $2.50 values that we can sell Friday and Saturday for $1.15

Boys' Hats
Boys' wool crush school hats in navy, black or nutria, new fall shapes, just the thing for school wear, worth 75c; Friday and Saturday 45c

Boys' Hats
Boys' fine felt Fedoras, new shapes, in black, brown, pearl, nice for school or dress, worth $1.25 regular; Friday and Saturday 75c

Women's Vests
35c values in women's lisle vests, silk taped neck and arms; Friday and Saturday only 19c

Sateen Skirts
A nice grade black sateen skirt, twelve-inch plaited flounce, well made and nicely shaped, worth $1.25; Friday and Saturday 89c

Walking Skirts
A nice fall weight melton walking skirt in gray and brown, 10 rows of stitching around bottom, nicely tailored and worth $5.00 anywhere else in Los Angeles; Friday and Saturday $2.98

Women's Suits
Not many in the lot, just a small lot of new fall styles bought at half price; nice all wool cloth in Oxford gray, tan or black serge, made up to sell at $20.00; to open up the new season, Friday and Saturday $9.85

Percale Wrappers
Women's percale wrappers $1.50 and $1.75 values in a good color; fast, pretty blue, pink, helio, gray and lavender, serviceable dark shades, 11-inch flare flounce, Friday and Saturday 59c

Misses' Shoes
Misses school shoes in fine dongola, light box calf, button or lace shape, light or heavy extension soles, neat, well made and worth $1.50, sizes 8 to 8, Friday and Saturday $1.00
Sizes 2½ to 12 ..... $1.25
Sizes 12½ to 2 ..... $1.50

Women's Shoes
Women's $3 high grade button or lace shoes in black or tan vici kid, patent or kid tips, light or heavy sole with extension edge, latest toes, all style heels, Friday and Saturday $1.65

STRIKES.

(CONTINUED FROM FIRST PAGE.)

tive Committee, to protect the men handling the farm products of all persons that are willing in any way whatever to assist in putting this season's crops upon the market.

Dayton will select the Executive Committee from the names sent to him. Dayton declares that if he receives prompt responses, the crops will be moving within ten days. In his address to the farmers, Dayton makes this appeal: "Don't consider yourself too little or too insignificant to answer this call. Your daily bread is just as important to you as mine is to me. Send in your name today, and state what you can do to assist as a laborer, guard, or with donations to the Executive Committee to defray any necessary expenses."

BOYS HAVE GRIEVANCES.

STRIKERS LOSE POSITIONS.

[BY THE NEW ASSOCIATED PRESS—A.M.]

SALINAS, Sept. 5.—The Associated Trades Union, an organization composed of about thirty boys, from 15 to 19 years of age, in this city, held a conference yesterday, and wound up the council with a resolution to declare a strike unless the employers decided to lighten labors, shorten hours and increase salaries.

Their grievances were laid before the employers, but the latter refused to make any amendments to their scale, whereupon the members of the union were called out by President Ross. The employers claim to be filling the places of the strikers readily.

RUSH WORK FOR MILLS.

IRON BUSINESS IS GOOD.

[BY THE NEW ASSOCIATED PRESS—A.M.]

NEW YORK, Sept. 5.—The Iron Age says that quite a good deal of tonnage has been cut off by the strike. Some of it is lost altogether. A part of it has been taken care of by outside western and eastern mills. A considerable part of the demand has been covered from the stocks of merchants, jobbers and consumers, which have been thoroughly broken. A further, probably very large, quantity is still on the order books to be filled as rapidly as possible upon resumption. This means that the mills now idle will be rushed for months to meet the delayed consumption and to restore stocks to the normal volume. This will be emphasized, of course, in the case of those lines most seriously affected, notably tin plate, merchant pipe, sheets, hoops and bars.

From Pittsburgh comes the news that the United Steel Corporation will furnish shipping directions this month for the Bessemer and basic iron which they did not take last month. So far as the eastern furnaces are concerned, which had pig iron under contract, their shipments were largely diverted to plants not affected by the strike.

From all the leading markets comes the report that consumption continues heavy, and that a good volume of new business is being offered and taken. In quite a number of instances, inquiries are coming in for the first quarter of next year, and even for the first half. Everything points to an abundance of work for the usually critical winter months. In some branches, notably in steel rails, deliveries promised for this year will be dragged along well into next year, owing to the inability of the mills to meet their engagements.

MITCHELL HOPES.

[BY THE NEW ASSOCIATED PRESS—P.M.]

NEW YORK, Sept. 5.—The conference of the members of the Conciliation Committee was resumed at the Ashland House at 5 o'clock, and continued until 8:30 o'clock, during which time there was more telephoning. When the conference adjourned, Mitchell explained the point reached in the negotiations to be that the proposition of the steel corporation has not yet been acted upon by the Amalgamated Association, but that the board will probably reject it tomorrow. Nevertheless, he expressed hope that the strike would yet be amicably settled, though he declined to indicate how he hoped that this would be brought about.

COLD MILL WARMS UP.

[BY THE NEW ASSOCIATED PRESS—A.M.]

CLEVELAND (O.) Sept. 5.—The cold mill of the Crescent tin-plate plant was started today. The mill was closed when stocks were exhausted by the steel strike, although the plant individually was not directly affected by the big walk-out. Two hundred men, half of the normal force, resumed work today.

CALLED TO PITTSBURGH.

[BY THE NEW ASSOCIATED PRESS—P.M.]

CHICAGO, Sept. 5.—William C. Davis, vice-president of the fifth district, was hurriedly called to Pittsburgh tonight for a meeting of the executive board of the Amalgamated Association tomorrow.

TO FIGHT DECISION.

[BY THE NEW ASSOCIATED PRESS—P.M.]

SWANSEA (Wales) Sept. 5.—The Trades Union Congress today voted to accumulate a fund with which to fight the House of Lords "picketing" decision and other legal wrongs.

KANSAS MINERS' STRIKE.

EXTREME MEASURES POSSIBLE.

[BY THE NEW ASSOCIATED PRESS—P.M.]

PITTSBURGH (Kan.) Sept. 5.—The miners' strike situation looks more serious tonight. The Miners' National Board has authorized the district officials to use extreme measures, if necessary, to force the Big Four operators to terms.

President Richardson of the Miners' Union said tonight: "We will not strike tomorrow, if we can find some other way of securing a settlement. Ninety per cent. of the men will be out."

All the companies are preparing for trouble. Stockades are being built about the mines, and guards are being posted. There is a bad feeling between union and non-union men, and serious trouble may follow.

THE NEW "400" WATCH

A perfect little beauty of a watch for ladies. A small size, very dainty, with a plain satin finish, which is very pretty. Made by the Hampden-Dueber Co.—you've read of their watches in the magazines. The handsomest watch of the year—a time keeper.

$30.00.

J. ABRAMSON

Jeweler and Silversmith.

113 SOUTH SPRING STREET.

Munyon's Rheumatism Cure

Is a specific; relieves rheumatic pain in any part of the body in three hours; cures in a few days; 25 cents, at any store, or 26th and Broadway, New York.

WAR SEEMS INEVITABLE.

Unless United States Shall Mediate.

Panama Being Invaded by Ecuador.

Colombian Legation Believes Ecuador Does not Sanction Invasion.

[BY DIRECT WIRE TO THE TIMES.]

WASHINGTON, Sept. 5.—[Exclusive Dispatch.] Unless the United States government succeeds in bringing about a better understanding in the South American trouble, it is probable the countries concerned will engage in war. Today the most serious news yet received from the scene of disturbance came to the Colombian legation in a telegram from Cali, a town in the department of Panama, but situated near the Ecuadorean border, at a considerable distance from the isthmus. The Governor of that district reported that the land and naval forces of Ecuador were proceeding to invade Panama, and that Colombian naval vessels were needed to resist the invaders. No details were contained in the dispatch.

Officials of the Colombian legation here take a hopeful view of the new complications in the situation. They believe the expedition from Ecuador is not sanctioned by that government. Gen. Plaza, who was inaugurated President of Ecuador a few days ago, has declared himself on several occasions desirous of maintaining peace with Colombia. His immediate predecessor, Alfaro, was hostile to the Colombians.

The supposition at the legation is that the elements in Ecuador hostile to Colombia have organized an expedition, perhaps with some assistance from local officials, in the knowledge that President Plaza would not sanction war between the two countries.

The objective point of the Ecuadorean expedition is probably the isthmus. If the naval force is large, Colombia will have serious trouble on her hands, but an Ecuadorean land force may find difficulty in advancing, as the country around Call is thickly populated, and plenty of men could be found to resist a foreign invader. Tumaco and Buena Ventura are the first places likely to be attacked by a naval expedition. They are both on the Pacific Coast of Colombia, the first near the border of Ecuador, and the other about half-way to Panama. Venezuela's attitude toward Colombia is not definitely known here. Colombia, through her Minister here, has notified the State Department of her desire and willingness to accept President McKinley's offer of mediation between herself and Venezuela, and expressed herself as in entire accord with the President's sentiments. It was explained today by officials that this was a personal communication, but why it was not regarded as official could not be ascertained. Venezuela rests on her acknowledgment to the State Department of the receipt of the President's offer. With Ecuador now a factor in the political situation, it is likely that an effort to prevent any hostilities between that government and Colombia will be made by the United States.

ECUADOR JOINS INSURGENTS.

[BY THE NEW ASSOCIATED PRESS—A.M.]

WASHINGTON, Sept. 5.—A cablegram was received here today from an authoritative source in Cali, Colombia, near the Ecuadorean border, stating that Ecuador had intervened as against Colombia with an army well-equipped and with vessels of war. Under these circumstances, the cablegram states that it will be necessary to meet the move of Ecuador by having Colombian war vessels in Pacific waters near the Colombian-Ecuador frontier.

The information in the cablegram is considered clear evidence of Ecuador's intention to join forces with the rebellious elements on the Isthmus of Panama. Until now Ecuador has maintained strict neutrality, but the cablegram received today indicates that the first overt move against Colombia has been made.

VENEZUELA'S SIDE.

PROCLAMATION TO WORLD.

[BY THE NEW ASSOCIATED PRESS—A.M.]

WASHINGTON, Sept. 5.—A careful translation at the State Department of the published utterances of the Venezuelan government on the subject of the difficulties with Colombia discloses the fact that it is not, as was at first reported, an identical note addressed to the powers. It appears to be something in the nature of a proclamation addressed to the world at large. This fact makes it impossible for any of the governments of the world to make response to the note.

Dr. Sylva the Colombian Minister, has sent to the State Department a final acceptance on behalf of Colombia of the American proposition to mediate. The letter was dated August 27, three days after Secretary Hay's offer of mediation.

A cablegram was received today announcing the arrival at Panama today of the United States ship Ranger. Marines there were reported quiet.

FORTIFYING THE ISTHMUS.

[BY THE NEW ASSOCIATED PRESS—A.M.]

WASHINGTON, Sept. 5.—At the Colombian legation the arrival of 1000 Colombian troops at Barranquilla is regarded as a move to strongly fortify the isthmus, and prevent the disorder which has prevailed there. Up to this time the government has directed its attention to the disturbance in the interior, and only a few troops were sent to the isthmus, fifty men being considered sufficient to garrison Bocas del Toro. Now, however, the reports of trouble around Bocas del Toro have proved the need of a strong force along the isthmus, and troops are being sent from the south to Barranquilla.

From this point they are within easy water communication with the isthmus, and the Colombian war boat, Gen. Pinzon, is in that locality, prepared to move forward large reinforcements. The outbreak at Bocas del Toro shows the wide extent of the disturbance, that point being at the extreme west of the isthmus, adjoining Costa Rica, and a part of Costa Rica until the recent award of President Loubet of France giving Bocas del Toro to Colombia. There is no reason to believe, however, that Costa Rica is giving any aid or comfort to this last demonstration, reports to the Colombian authorities here indicating that it is due to the Colombian refugees from Nicaragua.

THE TIMES' DAILY STORY

HER SECOND ENGAGEMENT.

BY COLIN S. COLLINS.

(Published under special arrangement with the S. S. McClure Co., New York.)

"I'VE COME for that job," announced a voice in which there was a quiver, despite the assurance of the speech. "I need it in my business, and you might as well let me have it before I talk you to death."

Francis Bartow looked up with an amused smile. As he had been a theatrical manager for seventeen years, he was used to all sorts of demands from players, actual and prospective, but the speech accorded so illy with the tiny little figure before him that he could not conceal his amusement. Hers was a serious face, with big, pathetic eyes, and a mouth that quivered in spite of the bold front its owner turned to Bartow.

"What job?" he asked. "I have two positions still unfilled. One is the leading woman. You could not play that. The other is a small part; hardly a dozen lines. That would not be worth while."

"I guess it would be nearer my ability," she said with a quaint little laugh. "You see, I've never been on the stage before, and I couldn't very well do leading business, could I?"

Bartow gave a low whistle. "May I inquire," he asked, with mock gravity, "why, such being the case, you make a peremptory demand upon me for that place?"

The round eyes opened wider. "Well, you see," she explained, "I had to have a position if I ever got on the stage. The others all said their companies were filled, so I thought, if I insisted upon it, you might try me."

"It's a hard life, my child," he urged. "I need actresses in my business, but I dont like to see you making a try. It's better to stay home with your people and go to the theater to see acting, rather than try it yourself."

The rosy mouth took on a look of determination. "I've simply got to go on the stage," she announced. "All the other places are filled and I must have this. I have no people to go to, and I can't go on typewriting the rest of my life. Please," the voice grew pleading, "give me a little chance. I'll try so hard."

Bartow was known as a hard man to do business with, but this odd mixture of bravado and timidity caught his fancy. He reached into a pigeonhole and drew out a blue-covered part book. "Here," he said, "take this home and study it. Report at Lyric Hall for rehearsal a week from Monday at 11 sharp. I'll start you at twenty. If you make good, there will be more. What is your name and address?"

She gave a glad little cry as she took the part and hugged it to her breast. Then, acting on impulse, she leaned over and her lips lightly brushed his forehead. "You are so good!" she murmured, and she had left the office before Bartow had recovered sufficiently to repeat his question concerning her name and address.

For a few moments he sat quietly wrapped in absorption so deep that the cigar he had laid aside when his visitor entered smoldered and grew rank. It had been years since he had been kissed—like that.

The stage manager's entrance aroused him.

"Henderson," he said, "I have just engaged a child to play the part of Alice in the new piece. I forget her name, but she will be at rehearsal all right. Be easy with her. She is new to the stage."

Bartow was the first man in Lyric Hall the day set for the initial rehearsal. He had given more than a little thought to his new actress and was impatient to see whether she would come. He had not been there more than ten minutes when she entered, herself half an hour before the time set.

"You have learned one lesson," he said, "punctuality. It's a good habit to get into, but it's a hard one to acquire, apparently. Do you know you never told me your name the other day?"

"I don't think I knew it myself," she said frankly. "It was so strange to realise that I had really been engaged that I was all upset. Why, I got on the elevated to go uptown to Seventy-second street and rode all the way to South Ferry. I had taken the wrong train and everything. You see, my people died, and I was left all alone. Typewriting was awfully hard, and I just knew that I would succeed on the stage, but nobody would give me a trial. I think I acted as though I were scared and that was against me, so I summoned up all my courage and came to you with a demand—and it worked."

"But the name?" he persisted.

"Oh, that! It's Edna Grant. I was thinking of taking some big name for the stage. Would you?"

"I will advise you about that later," he answered. "Meanwhile you work hard, and if you make out well, later on I may let you have the part of the wife. Here is Mr. Henderson, our stage manager. Come, and I will introduce you."

The introduction accomplished, Bartow left the hall, his mind filled with the vision of a pretty face. "She is a mere child," he mused, "and far too pretty to daub her face with paint and powder. Still——" The thought was left unfinished, as he made a hasty movement to elude a cable car.

Henderson's reports were hardly favorable to the newcomer. To all of his complaint Bartow only laughed. "Give her a chance," he said. "She is determined to be an actress, and the only way is to prove to her that she can't act. The part is not important; she won't hurt the piece. Meanwhile have someone else handy."

Bartow watched several rehearsals and soon saw that Henderson was right, but his observation only intensified the interest with which he regarded her, and he went on with the company to the opening stand.

Miss Grant had little to do, but even that little was so poorly performed that the company regarded her pityingly. The manager was in a box, they knew, and they expected that he would come behind and give her the customary notice. Contrary to expectation, he did not leave his box until the final curtain. Then he made his way to the stage. Over in one dark corner a little heap of white caught his eye. It was the dress she had worn in the last act. He made his way to her, and as he approached the sound of sobs fell upon his ear. He leaned over.

"Don't cry," he urged. "You can't help things by crying."

She turned a tearful face to his. "But you must be so disappointed. I spoiled the play for you after you were so good to give me a chance. Now I can't even keep this part, to say nothing of the wife you promised if I did well."

"You may have the part of the wife," he answered, "but to get it you will have to do as you suggested the other day—change your name."

"Can I, really?" she gasped incredulously. "Will you try me again? What name must I take?"

"It rests with you," he said, "but I would suggest Bartow. You will never make a hit on the stage, but if you will play the part in private you will make me the happiest manager in the country."

An instant's silence, then her hand stole into his. "I guess I had better take the part," she whispered. "I know I can put my heart into my work, and I think my second engagement will turn out better than my first."

[Copyright, 1901, by A. S. Richardson.]

SPORTING RECORD

DUTCH SLIP DOWN A PEG.

Lose in Poor Game With the Looloos.

Umpire Hardie Makes Wild Guesses.

Spectators Disgusted by Wrangling — Pitcher Whalen Fined.

Looloos 5, Dutchmen 2.

This was the result yesterday at the end of the ninth inning in what was one of the worst ball games played on the local grounds for a long time. It would have been 5 to 1 had Kelly not bungled an easy-thrown ball. Perfect work would have resulted in a double play and the succeeding three-base hit would have scored but one Dutch run.

Ifs, however, are what win and lose ball games. If Lou Hardie were an umpire instead of an imitation he would have quickly stopped the rumpus that disgusted the spectators in the ninth inning. As it was, he plainly showed himself to be a blind one on balls and strikes, and as for stopping rows between the players, he is a genuine Lord Fauntleroy. His one redeeming trait is that while he is rotten he is fearfully and wonderfully impartial in his rottenness. Yesterday he called balls as strikes and vice versa without looking apparently to see which club was batting. When a ball left the factory for the plate Hardie appeared to shut his eyes, and then, putting his trust in the league officials up north and hoping for better things, he would guess hard and call the turn. He seldom guessed it right, but that was the pitcher's funeral and not his.

He jumped around in his decisions like a cat with her head in a stein, and on account of his own wildness, he fined Dutch Whalen $5 and put him out of the game in the second inning. Spies was at bat for the Looloos. After three balls had been called on him, Whalen handed out a nice one from his package that looked a dead image of a strike from the ground. Hardie promptly called it a ball, notwithstanding the fact that if the plate had been standing on edge, the ball would have broken it. Chimmie couldn't stand for this, and made a little oration about it to Hardie. As a result False Alarm Fauntlerov fined him $5 for his speech and then put him out of the game. Ham Iberg taking his place to pitch up the Dutch balls.

This incident caused a commotion among the players and also in the big audience which watched the game, but it was not a marker to what happened in the ninth for the Dutch. In that Shay popped out to Kelly, and Krug hit a clean single to left field. Josh Reilly flied to Householder, and then Whitey Brockhoff, who went to bat in place of Iberg, lined out a clean one over second base, advancing Krug to second. Nordyke then came to bat and fouled both the balls in play, back over the grand stand. A yell was made for a ball and Morley threw a new one out from his seat in the stand. It was thrown down toward Pitcher Jones just as the other balls bounded into the diamond from over the fence. Jones and Umpire Hardie were so busy grabbing the two old balls that they did not see the new ball rolling slowly toward them. Denver Reilly saw it, however, and running over from third base, picked up the new ball and threw it over toward the Looloo bench. Immediately a great Dutch howl went up that the new ball should be put into play instead of the others, and for five minutes a disgraceful wrangle took place between Pabst, Spies, Hardie, Reilly and several Dutch players as to which ball should be put into play. Finally after the audience yelled itself hoarse demanding that the game should go on, Hardie made a guess and decided that the old balls should be used. Pabst immediately rushed up to the scorer and entered a protest to the game because Reilly threw the ball off the field.

There were now two men out and one on both first and second base. Nordyke hit to Kelly, who tried to force Brock at second by throwing the ball to Atherton. This player ran toward the base and touched it, but caught the ball after his foot had raised from the base. All the runners were safe and three on bases. More Dutch runs looked easy, but Wilson ended the agony by flying out to Bowman.

The Dutch made their two runs in the fourth inning, owing to Kelly's butter fingers. Swartz opened up with a safe bunt to third base, and then Hildebrant knocked an easy bounder to Hutchinson. To make a fancy National League double play, as he did once before, he threw the ball to Kelly to catch Swartz at second. Kelly muffed the easy throw, however, and both runners were safe. They were scored a moment later on Shay's sacrifice and Krug's fine triple through short field to the center fence. No more Dutch runs were made.

The Looloos began to manufacture their five in the first round on some dummy Dutch play. Chimmie Whalen gave both Hutch and Atherton base on balls. After Householder had flied to Shay, Looloo Reilly hit to Krug. Atherton was on his way to second base, but worked a slick trick on Krug by turning back toward first base. Krug held the ball a moment and then threw it to first to catch Reilly. As he did so Atherton raced to second and Reilly beat the ball to first, so both runners were safe on that stupid play. Hutch in the meantime had run from second to third on Krug's booby work, and scored on Bowman's bounder to second, forcing Looloo Reilly. Kelly was then assisted out on a hit to Dutch Reilly.

Two more came easier in the fifth. Jones was safe on a hit to Dutch Reilly, who juggled it. After Atherton flied to Nordyke, Householder drew a base on balls, and both runners scored on Looloo Reilly's fine double to the center fence. The next one came in the sixth round. Kelly bunted safely, was advanced on Moore's pass, but was forced at third on Spies's bunt. Moore had reached second on the out and then scored on Hutch's hard drive past second. The fifth and last run arrived in the eighth on a single and a double. Kelly started out with a fine single over second base. A moment later he safely stole second base, but slid beyond the bag and was touched out before he could get back to it. Moore followed with a single to left, went to third on Ein Spies's double to the right pasture fence, and scored on Jones's hit to Krug.

The score:

LOS ANGELES.

	A.B.	R.	B.H.	S.B.	P.O.	A.	E.
Hutchinson 1b	3	1	1	1	11	1	0
Atherton 2b	3	0	0	0	1	3	0
Householder cf	3	1	1	0	3	0	0
C. Reilly 3b	4	0	2	0	1	1	0
Bowman lf	4	0	0	1	2	0	0
Kelly ss	4	1	1	1	4	4	1
Moore, rf	3	2	1	0	1	0	0
Spies, c	3	0	1	0	4	1	0
Jones, p	4	1	1	0	0	4	0
Totals	31	5	8	3	27	14	1

EIGHT CARLOADS NEW

Pianos.

Lowest prices prevail—from the oldest house in the Southwest.

Wholesale and Retail.

THE BARTLETT MUSIC CO.

235 S. Broadway. Opp. City Hall.

SAN FRANCISCO.

	A.B.	R.	B.H.	S.B.	P.O.	A.	E.
Nordyke, cf	5	0	0	0	1	0	0
Wilson, c	*4	0	2	0	7	1	0
Pabst, 1b	4	0	1	1	14	0	0
Schwartz, cf	4	1	2	1	1	0	1
Hildebrand, lf	4	1	0	0	1	0	0
Shay, ss	3	0	0	0	3	2	0
Krug, 2b	4	0	2	0	1	5	0
J. Reilly, 3b	4	0	1	0	2	1	0
Whalen, p	0	0	0	0	0	0	0
Iberg, p	2	0	0	0	0	2	0
*Brockhoff	1	0	1	0	0	0	0
Totals	35	2	9	2	34	12	1

*Brockhoff batted for Iberg in ninth.

SCORE BY INNINGS.

	1	2	3	4	5	6	7	8	9	
Los Angeles	1	0	0	0	2	1	0	1	—	5
Base hits	1	0	1	0	2	2	0	2	—	9
San Francisco	0	0	0	2	0	0	0	0	—	2
Base hits	1	0	1	2	1	1	1	0	—	9

SUMMARY.

Runs responsible for—Whalen, 1; Iberg, 3.
Three-base hits—Householder, Krug.
Two-base hit—C. Reilly.
Sacrifice hits—Hutchinson, Shay.
First base on called balls—Whalen, 3; Iberg, 2; Jones, 1.
Left on bases—Los, 8; San Francisco, 9.
Struck out—By Jones, 4.
Hit by pitcher—Iberg.
Time of game—2h.
Umpire—Hardie.

NOTES OF THE GAME.

The game was one of the poorest seen here on account of the long wrangling over disputed points. When an umpire makes a decision he is supposed to stay with it if he is near the right thing, and players only make an audience sore by rag-chewing. People do not go to a ball game to see a lot of players "chew the rag," and it only hurts the sport when this is done.

Both Jones and Iberg did good work yesterday, Jones in particular. Although he hit a man and issued a pass, he fanned out four and kept the hits off him scattered. One, however, was a lucky triple when two men were on bases.

Kelly's costly error was responsible for one run at least, for if he had held that thrown ball one run would have been killed and perfect work might have stopped the other.

The Dutch cannot kick at False Alarm Hardie on his rulings yesterday, for he treated both teams alike.

Brockhoff, the Looloo cast-off, batted in the ninth in place of Iberg, and as is customary with him now, he knocked out a beautiful single.

Reits has been put on the shelf for a period. He has been enjoying himself since last Monday and as a penalty has been suspended and fined $50. To fill the gap at second base Atherton was moved in from right field and Eddie Moore put in his place. The change did not hurt us a bit, and as long as things go smoothly, Morley should let Moore stay. He made a put-out yesterday and a good hit.

The Looloos appeared in their new flannel suits yesterday and looked very fetching.

LINE-UP TODAY.

In today's game the teams will play the same positions as in yesterday's contest. Chimmie Whalen will try and pitch for the Dutch, and Hartwell will do the business for the Looloos. Next Monday being Admission Day, the teams will play on that day.

YOUNGEY BEATS 'EM.

PLAYS WITH STATESMEN.

[BY DIRECT WIRE TO THE TIMES.]

SAN FRANCISCO, Sept. 5.—[Exclusive Dispatch.] Youngey Johnson was the particular bright and shining star at the California Baseball League game today, and he showed he had taken a new lease on life. He gave Sacramento a good beating, as they were unable to hit him at all.

The one real hit scored against Johnson was a double knocked out by Hoffer on a ball that Youngey merely tossed up to the plate. Johnson later made a two-bagger off Hoffer.

The Oaklands fattened their batting averages at the expense of Hoffer, getting eleven hits off him.

Francks was the particular hero of the occasion, as he knocked out a home run over the right-field fence that, netted the first two runs of the game and gave the tail-enders much encouragement. Francks had the pleasure of making three of the seven runs credited to his side, and he made them on two hits. Moskiman also made two hits and crossed the plate twice. The game was played very slowly, as the men all seemed to be as listless as amateurs.

The first time Dunleavy went to the bat he was hit on the head by a pitched ball and knocked unconscious. Moskiman took his place. The score:

SACRAMENTO.

	A.B.	R.	B.H.	S.B.	P.O.	A.	E.
Devereaux, ss	3	0	0	1	2	0	0
Courtney, 2b	4	0	0	0	1	2	2
McLaughlin, lf	3	0	0	0	4	0	0
Doyle, cf	4	0	0	0	1	0	1
Sheehan, 3b	4	1	1	0	2	1	0
Stanley, c	3	0	0	1	6	1	0
Hanlon, 1b	3	0	0	0	8	1	1
Ashenbach, rf	3	1	1	0	1	1	0
Hoffer, p	3	1	1	0	1	4	0
Totals	29	1	3	2	24	11	4

OAKLAND.

	A.B.	R.	B.H.	S.B.	P.O.	A.	E.
Babbitt, 2b	4	1	3	0	1	2	0
Streib, rf	3	0	1	0	4	0	0
Eagan, 1b	4	1	0	0	11	0	0
Drennan, cf	4	0	2	0	0	0	0
Lohman, c	4	0	0	0	4	2	0
Dunleavy, lf	4	0	0	0	0	0	0
Francks, ss	3	2	2	0	3	3	0
Arellanes, 3b	4	0	0	0	0	2	0
Johnson, p	3	0	1	0	0	2	0
Moskiman, lf	3	2	2	0	1	0	0
Totals	34	7	11	0	27	11	1

SCORE BY INNINGS.

	1	2	3	4	5	6	7	8	9	
Sacramento	0	0	0	1	0	0	0	0	0	1
Base hits	0	0	1	2	0	0	0	0	0	3
Oakland	0	0	0	2	1	0	2	2	—	7
Base hits	1	0	0	2	2	3	2	1	—	11

SUMMARY.

Home run—Francks.
Two-base hits—Sheehan, Ashenbach, Hoffer, Babbitt, Drennan, Moskiman, Johnson.
Sacrifice hits—Francks, Johnson.
First base on errors—Sacramento, 1; Oakland, 3.
First base on called balls—Sacramento, 3; Oakland, 1.
Left on bases—Sacramento, 5; Oakland, 7.
Struck out—By Johnson, 2; by Hoffer, 4.
Hit by pitcher—Dunleavy.
Wild pitch—Hoffer.
Time of game—2h.
Umpire—Levy.

LEAGUE STANDING.

	Won.	Lost	Pr. ct.
San Francisco	60	45	.571
Los Angeles	48	48	.500
Sacramento	46	50	.479
Oakland	46	57	.446

Yacht Regatta.

It has now been definitely decided to hold the Terminal yacht races on Sunday, September 15. Entries will close Sunday, September 8, with George Rice, Jr., No. 311 New High street, this city. All boats will be put into two classes, those measuring over twenty-one feet in class A, and those under that in class B. Time allowance will be made on schooners at 85 per cent. of their racing length, and yawls and topsail yachts at 93 per cent. of their racing length. All boats will be measured September 9 at Fellows's boathouse, Terminal Island.

Golf Tournament.

A two days' golf tournament will begin today on the links of the Ocean Park Country Club, under the auspices of that organization. This afternoon there will be an open amateur handicap for women at eighteen holes, and tomorrow the men will play the same at thirty-six holes. There are ... and second prizes in both events.

Out for Solomon.

Clyde Burnham, the colored boy who boxed "Kid" Solomon a six-round draw as a prelim to the Herrera-Delaney fight, is after Solomon again. He says if they can get on as a preliminary to the Griffin-Martin fight October 2, he will wager a side bet of $100 or more on himself and will make the weight 126 at 3 p.m., or 128 at ... the day of the fight.

The Broadway Department Store

Bargain-Friday---A Day Set Aside for the Frugal and Thrifty.

You who are acquainted with these Bargain-Friday sales know full well what they mean. To the uninitiated we would say, it's our house cleaning day. All short lines, broken lots, remnants and odds and ends are sold on Bargain-Friday—sometimes for half price, sometimes for less. Space will not permit us to advertise half of the good things for Bargain-Friday.

Remnant Bulletin.

15c Black Silesia
20c Spun Glass
15c Percaline
20c Mercerized Satine
15c Canvas
15c Cotton Moreen
Lengths from ½ to 1½ yards each, 3c

20c Black Cotton Moreen
20c Brocaded Spun Glass
25c Double Faced Silesia
25c Mercerized Satine
20c Taffeta Finish Percaline
Lengths from 3 to 7 yards.. Per Yard 9c

Remnants of Elastic.

Black, white and colors, all widths, values up to 10c, per yard 1c

Remnants Skirt Binding.

Velveteen, corduroy and brush edge, good wantable lengths, per yard 1c

50c Velveteen
$1.00 Silk Poplin
50c Colored Satins
$1.00 Silk Velvets
50c Black Pongee
75c Fancy Taffettas
59c China Silks
75c Corduroy
75c Foulard Silks
25c China Silks
Lengths 1-6 to 1¼ yards, each 5c

Silk Waist Specials for Bargain Friday

Fine taffeta silk waists, large variety of styles and colors, some tucked, others corded, bishop sleeves, fancy stock collars, some plain satin waists in the lot; good $5.00 values; special for today, each $2.48

Fine taffeta silk waists, assorted colors and styles, fancy designs, tucked, corded and hemstitched, lined throughout, some peau de soie silk waists in the lot, $6.50 values; special today, each $3.48

Household Goods.

Good glass lamps, with burner, chimney and wick complete. Special for today 24c

Lamp chimneys; made of best crystal glass; all sizes. Special for today, each 5c

Good strong scrubbing brushes, the sort that's always sold at 10c; special for today, each 5c

Vegetable dishes, round, white ones that sell regularly at 20c; special for today, each 15c

Cream pitchers of white ironstone china, 1 pint size, worth 15c; special for today, each 8c

Friday Specials--Clothing Section.

Youths' pants—made of good, strong wool materials, sizes 26 to 30 waist measure, lengths to correspond; values up to $1.50. Today only, per pair. $1.00

Boys' knee pants of all-wool cheviot, plain blue or fancy; ages 4 to 15; well made, serviceable; cheap at 75c. Today only, per pair 48c

Boys' suits of strong twilled in neat brown mixtures, double-breasted coats, ages 5 to 14 years; worth $1.50. Today only, per suit 95c

Boys' flannelette waists, medium dark colors, well made, good sizes; cheap at 25c. Today only, each 15c

50c Underwear 25c.

Broken lines of men's French balbriggan, derby ribbed and honeycomb, shirts and drawers, well finished, nearly all sizes; 50c qualities. Today only, choice, per garment, 25c.

25c Neckwear 9c.

Black silk or satin shield or band bows; new, desirable shapes; best 25c grades. Special today, while they last, each, 9c.

Men's $1.50 Sweaters 89c.

All wool sweaters, men's sizes, roll collars, ribbed skirts, medium weight, navy blue, maroon and tan; all sizes; a bargain at $1.50. Today, only, each, 89c.

The Busy Corner—Fourth and Broadway.

"On the commercial head-stone of many a defunct dealer should be inscribed 'He cheapened himself out of existence.'—There is no price at which a merchant can sell trash and not suffer for it."

School Suits

Every step in the development of this business has been in the direction of legitimacy, integrity and liberality. From the very first we recognized that any permanent relation between seller and buyer must be based upon their mutual advantage—and from the very first we shunned trash as you would shun the plague.

Take our new fall styles in $2.50 school suits; we don't claim them to be worth $5.00, but in all probability they are better than many merchants claiming to sell at half price would give you for $3.50.

School suits, new fall styles, 8 to 16 years, at $3.00, $3.50, $4.00, $5.00, and up to the finest qualities made, for boys from 8 to 16 years of age, are selected with care and with a close eye to cloth, fit and workmanship. These are double-breasted 2-piece suits of fine all-wool cheviots and worsteds.

Then we have splendid new 3-piece suits--pants, coat and vest--at $3.00, $12.50 and all in-between prices, for boys from 4 to 16 years of age; and plenty of long pants suits, all the new, nobby fall styles, in those rich, dark mixtures that are going to be so much worn by young men--$5.00 and up to $22.50.

If you want a light or medium weight summer suit for your boy to wear till cold weather you have a chance to save considerable on the following special lots:

Boys' $3.50 Summer School Suits now $2.45

Boys' $4.00 Summer School Suits now $2.95

Boys' $5.00 Summer School Suits now $3.65

London Clothing Co.

117 to 125 N. Spring St. Harris & Frank, Props.

THE WEATHER.

COMPARATIVE TEMPERATURES.*

	May	Min	Mean		Max.	Min.	Mean
Boston	74	62	68	New York	78	64	71
Washington	78	62	68	Buffalo	76	70	73
Pittsburgh	82	62	72	Cincinnati	86	64	75
Chicago	74	60	67	St. Paul	88	60	74
St. Louis	84	66	75	Kansas City	98	64	75
Los Angeles	78			Jacksonville	90	70	80

*The maximum is for September 4; the minimum for September 5. The mean is the average temperature for the two days.

Yesterday's Report and Forecast.

U. S. WEATHER BUREAU, Los Angeles, Sept. 5.—[Reported by George E. Franklin, Local Forecast Official.] At 5 o'clock a.m. the barometer registered 29.83; at 5 p.m., 29.83. Thermometer for the corresponding hours showed 69 deg. and 85 deg. Relative humidity, 5 a.m., 49 per cent.; 5 p.m., 17 per cent. Wind, 5 a.m., southwest, velocity light; 5 p.m., west, velocity 4 miles. Maximum temperature, 73 deg.; minimum, 53 deg.

Weather Conditions.— There is considerable cloudiness on the Coast this morning, but it is clear in the interior. Rain was falling at Tacoma and Spokane at 5 a.m., and rain has fallen, in small amounts, in the Missouri Valley.

Quite moderate, or low, temperatures are reported this morning, except from Red Bluff, where it is warm. Oregon and Arizona report minimum at 52 deg.

Forecasts.— Local forecast for Los Angeles and vicinity: Cloudy tonight; fair Friday.

SAN FRANCISCO, Sept. 5.—Weather conditions. San Francisco data: Maximum temperature, 69 deg.; minimum, 51 deg.; mean, 56 deg. Cloudy weather prevails over Washington and Northern Oregon, and fair over the remaining portion of the Pacific Slope. Light sprinkles of rain are reported from Eastern Washington, and a thunderstorm has occurred at Spokane. The pressure has risen over Washington and Montana, and fallen decidedly over Nevada and Utah. The temperature has fallen over Washington, Oregon and Idaho, and remained nearly stationary in other districts.

Weather forecast:

For Northern California: Fair Friday, except cloudy and foggy along the coast; fresh west wind.

Southern California: Fair Friday; except cloudy or foggy along the coast; light west wind.

San Francisco and vicinity: Generally cloudy or foggy in the morning and evening Friday; clear during the day; fresh southwest wind.

Sacramento and vicinity: Fair Friday, fresh northwest wind.

RECORD OF OBSERVATIONS, 5 P.M.

Stations—	Max. Temp. of weather.	State
Astoria	64	Part cloudy
Baker City	86	Cloudy
Carson City	78	Clear
Eureka	56	Clear
Fresno	94	Clear
Flagstaff	74	Clear
Pocatello	78	Part cloudy
Independence	94	Clear
Los Angeles	78	Clear
Phoenix	102	Clear
Portland	64	Part cloudy
Red Bluff	98	Clear
Roseburg	66	Clear
Sacramento	84	Clear
Salt Lake	82	Clear
San Francisco	69	Part cloudy
San Luis Obispo	68	Clear
San Diego	68	Clear
Seattle	64	Cloudy
Spokane	66	Cloudy
Walla Walla	64	Part cloudy
Winnemucca	80	Clear
Yuma	100	Clear

TEMPERATURES AT 7 A.M. YESTERDAY.

New York	72	Chicago	70
Boston	72	Minneapolis	78
Philadelphia	74	Cincinnati	82
Washington	68	St. Louis	70

Liners.

PARTICULAR NOTICE—

THE TIMES WILL NOT PUBLISH questionable massage, clairvoyant or other objectionable medical and personal advertisements at any price. Frauds and fakes must go elsewhere for publicity.

SPECIAL NOTICES—

LADIES—WE WILL GIVE FREE LESSONS in drafting at the STANDARD DRESS-CUTTING ACADEMY, 731 S. Broadway, room 13. Mrs. Julia F. Spaulding, Mgr. Standard is universally acknowledged "king" of the dress-cutting art. Won 42 contests, and now challenges the world to produce a competitor. Strictly up to date in every style and fashion. The only system that fits all forms without change or alteration.

A BIG BARGAIN IN ARTISTIC WORK, never seen before in Los Angeles; send us any photograph with the color of eyes, hair and clothes, that's all that is necessary to do a handsome portrait in oil painting for $3.50, real value $20, for advertisement purposes; the this price only for a short time; see show window. MAZY BROS., 536 S. Broadway. 7

NOTICE IS HEREBY GIVEN TO ALL PERsons who are indebted to the late John Schneider, deceased, for borrowed money or otherwise, that unless such debts are paid on or before September 15, 1901, suit will be commenced to recover the amounts due. CARLINE SCHNEIDER, Arcade Depot Hotel. 6

ATTENTION, LADIES—EVERYTHING WILL be feathers this winter. Bring us your old feathers and tips, have them dyed, cleaned or made over into tips, plumes, etc.; garment and neck lace cleaning a specialty. CONSOLIDATED RENOVATORY, 205 W. Fourth, opposite Hotel Angelus. 'Phone John 5411. 6

A. VAN, TRUCK AND STORAGE CO. Household goods shipped to and from the East and Europe at cost rates; separate rooms in our fire-proof warehouse for storing; experienced packers and safe movers. Office, 327 S. Broadway; 'phone Main 1070. Residence, Telephone 1458. E. H. DUNSTON, Prop.

NOTICE—TO THE NEIGHBORS IN THE VIcinity of 532 and Echo sts., city of Los Angeles—I desire to extend my thanks for their assistance in extinguishing the fire, which broke out on the 30th of August threatened to destroy my property, situated on 532 Avenue, this city. CHARLES COLLINS. 6

CRIME DETECTIVE AGENCY—Will undertake all classes of legitimate detective work intrusted to it by railroads or other corporations, banks, mercantile houses, attorneys or individuals. Offices, 217-220 WILSON BLDG.

WINNIFORD QUINN WISHES TIDINGS OF her brother, Daniel Quinn; last saw him many years ago in Bradford, Yorkshire, England. He was then a stone mason. MISS WINNIFORD QUINN, 2606 Dearborn st., Chicago, Ill. 6

AUG. 31, 1901. THIS IS TO CERTIFY THAT my wife, Nettie N. Koch, has left my bed and board, and that I, Robert M. Koch, am not responsible for any bills contracted after this date. ROBERT M. KOCH.

SCIENCE RECOGNIZES THE TRUTHS OF palmistry. Mrs. Case is scientific in readings and instructions. Suite 317, HELLMAN BLOCK, Second and Broadway. Instructions $10; classes or private. 6

L. A. STEAM CARPET CLEANING CO. WILL clean and lay carpets, by yard. We guarantee our work; refitting specialty. 329 E. Second. Tel. main 74. R. F. BENNETT, Prop.

HAVE YOU EVER USED "LA BELLE"— It beautifies immediately. All druggists sell it.

IF YOU ARE TROUBLED WITH SUPERfluous hair, call and see MME. MILLER'S new method of removing superfluous hair without pain or scars. 523 W. SIXTH. 8

THE NEW YORK ART CO. HAVE OPENED an office at 236 S. SPRING ST., room 317, where you can get choice pictures at ridiculously low prices.

CARPENTER SHOP— 302 S. OLIVE. Tel. Peter 7321. Store and office fitting and general jobbing.

PIONEER STEAM CARPET CLEANING WORKS, 617 S. Broadway. Tel. main 217. Carpets taken up, cleaned and laid same day.

LACE CURTAINS LAUNDERED BY HAND, 75c pair. MRS. GRACE HEATH, 212 S. Broadway. Tel. James 261. Goods called for.

REPAIRING ON RATTAN, WICKER, ALL kinds furniture; chairs recaned; called for. 250 TOWNE AVE. 'Phone 1283.

INSURE FOR ACCIDENT— WITH THE FIDELITY MUtual Aid Association, 238 EHRETT W. SCHMIDT, general agent, 238 S. Main st., city.

NICELY FURNISHED ROOMS AT HOTEL ARNOLD, 127 S. Main st., by day or month.

PAINT, $1.65 GAL.; U. S. LEAD, 7c; 5-gal. opaque shades, 25c. WALTER, 627 Spring.

$20 WALL PAPER STORE, 420 S. SPRING. Paper-hanging, painting, tinting. Brown 1424.

TRY SUBSTANTIAL AND CHEAPEST. 228 S. MAIN. Whitney's L. A. Trunk Factory.

SPECIAL NOTICES—

SMITH & LEWIS, STOVE REPAIR CO., 511 S. BROADWAY. TEL. PETER 1261.

REPAIRS MADE FOR ANY STOVE OR range. 929 N. MAIN. Tel. James 1621.

FOR TRUNKS AND BAGS, W. R. PECK, manufacturer, 654 S. SPRING.

RUG CLEANING BY THE MONTH. TEL. green 1421. 646 S. SPRING.

WANTED— Help, Male.

SAMUEL BROS. & CO., EMPLOYMENT AGENTS.

A Strictly First-class, Reliable Agency. All kinds of help promptly furnished. Your orders solicited.

250-252 W. Second st., basement California Bank Building. Telephone 569.

(Office open from 7 a.m. to 7:30 p.m., except Sunday.)

MEN'S DEPARTMENT.

Man and wife, mine, laborer and cook, $75, etc.; painter, wagon, $2; derrick forker, $2; another, $2.50; hostler, $25, etc.; milker, $30, etc. and $35, etc.; private place, $25, etc.; coachman, $35, etc.; home place, $15, etc.; butcher, $60, etc.; butcher, $45; blacksmith, $2.75; ranch blacksmith, $35, etc.; ranch hands, $25, etc., $20, etc.; teamster, $1.50, etc.; married man, oil wells, $150, house, etc.; wife board 12 men; boys, $4 to $6 week; grumer, $30; laborers, $2; young man, store, $7; house cleaner, $1.75; ranch hands, $40; blacksmith, $2; woodchoppers, $35 and board, and $2.50 cord; railroad laborers and teamsters for Nevada, $2 and up day; 1-cent fare, refunded after 30 days; man and wife, teamster and cook, $70, etc.

HOTEL AND RESTAURANT DEPT.

Camp, cook, $40, etc.; German cook, $50, etc.; hotel cook, $60, etc.; vegetable cook, $12, etc.; second cook, $12, etc.; restaurant cook, beach, $60, etc.; waiter, $25, etc.; another, $25, etc.; vegetable man, $7, etc.; baker, $14, etc.; cake baker, $16, etc.; man and wife, lodging-house, $40 month; bellboy, $10, etc.; dishwasher, $7, etc.

WOMEN'S DEPARTMENT.

Family cook, $30; house girls, city and country, $20 and $25; girls to assist, $12 to $15; nursegirls, $12 to $15; camp cook, $25; ranch cook, $20.

WOMEN'S HOTEL DEPT.

Hotel cook, $35; hotel cook, country, $35, etc.; restaurant cook, $9 week; waitresses, country, city, $20 and $25, and waitresses, $6; chambermaid, $5 week; cook, Pasadena, $30; chambermaid, Arizona, wait table, $35; cook, mining camp, $35, and fare.

C. C. HUMMEL, BROS. CO.

E. W. REID & CO., EMPLOYMENT AGENCY, 124 W. FIRST ST., ROOMS 134-138. Tel. Main 1084. Twenty years in the business. Wanted—Man and wife for ranch, $20 month; man and wife for Southern Nevada, $50 month; ranch teamsters, $30; fruit ranch hands, $25; 10 rock men for Arizona, free fare; hostler, $35; woodchoppers, $35 per month; boy for store, $4 week; woodchoppers, $2.25 cord; man for private place, $20, etc. HOTEL DEPARTMENT.

Short-order cook, Harvey House, $30; yardman, $35; porter, $25; dishwasher, city, $6 week.

FEMALE DEPARTMENT.

Laundress, country hotel, $25; housegirls, $20 to $30; waitresses, city and country; nursegirls, chambermaids; call early.

REID'S AGENCY.

C. R. HANSEN & CO., EMPLOYMENT AGENTS— 123½-125½ W. SECOND ST., L. A. 'Phone main 282.

Free Register. Correspondence Solicited. S. P. office, 104 Geary st. Established 1872.

WANTED — AT ONCE FOR PRESENT openings, grocery clerk; clothing clerk; general dry goods clerk; dry goods manager clerk; general merchandise clerk; city deliveryman; delicacy clerk; meat cutter; stenographer and typewriter. Apply 218 COPP BLDG.

WANTED—MEN TO LEARN BARBER trade; positions $20 monthly, secured after 8 weeks' practice; examination, diploma free; tools donated. Write for free catalogue. MOLER BARBER COLLEGE, San Francisco.

WANTED—ONE THOUSAND MEN—SAILors, stevedores laborers, steady employment and good wages if work is satisfactory. Apply LUMBERMEN'S SALES ASSOCIATION, 209 Examiner Bldg., San Francisco.

WANTED— W. L. HUMPHREYS & CO., The most popular employment agency in Southern California. NEW LOCATION, 317 E. First st. 'Phone green 231.

WANTED—AT ONCE, 3 FIRST-CLASS DRY goods salesmen; men with special experience in domestics preferred; good salaries for the right men. 325 BURNE BLOCK.

WANTED —MEN TO LEARN BARBER trade; competent instructor, constant practice; pupil owns tools. GORDON'S BARBER COLLEGE, 417 N. Main st.

WANTED—AN EXPERIENCED SALESman in clothing and gents' furnishing store; must be first class. Address F, box 35, TIMES OFFICE.

WANTED—100 LABORERS. IMMEDIATELY for work on Bonelli road, Los Angeles and Salt Lake Railroad. Call at TERMINAL DEPOT, city.

WANTED — JAPANESE EMPLOYMENT Agency. Help all kinds; also labor furnished day, 5-car. 141 S. SPRING. 'Phone main 1067.

WANTED—FIRST-CLASS TAILOR'S PRESSer; good wages; steady work. Call today, UNIQUE DYE WORKS, 409 S. Main.

WANTED—GOOD BOY ABOUT 16, EXCELlent opportunity. Apply MARCHAND, Fotografer, Los Angeles Theater Bldg.

WANTED—TWO STRONG ACTIVE BOYS to work in box factory; good place for steady boy. Apply 238 N. AVENUE 18.

WANTED.— 2 WOODMEN, LOG CUTTERS, additional. BROOKINGS LUMBER AND BOX CO., Highlands, Cal.

WANTED—PLASTERERS TO BID ON JOB for cash. W. CALIFORNIA ST., near Orange Grove ave., Pasadena.

WANTED—2 EXPERIENCED CARRIAGE blacksmith helpers at the LLOYD CARRIAGE WORKS, 227 Requena st.

WANTED — MAN FOR RANCH, GOOD wages; permanent; references. Address G, box 8, TIMES OFFICE.

WANTED—BOY ABOUT 16 YEARS OLD AS clerk in retail business. Apply HOWLAND & CO., 321 S. Main st.

WANTED—YOUNG MAN ABOUT 18 FOR CIgar store. Apply 1450 SAN FERNANDO ST., front 10:30 a.m.

WANTED — GOOD BICYCLE REPAIRER; references required. 26 S. RAYMOND AVE., Pasadena, Cal.

WANTED—A GOOD BOY TO DRIVE A DElivery buggy. BOSTON DYE WORKS, 221 Spring.

WANTED — CABINET MAKERS. GOOD wages to good mechanics. 442 MAPLE AVE.

WANTED—CARRIERS WITH WHEEL AND cart for paper routes. EDWARDS, Times office.

WANTED — AN EXPERIENCED GROCERY salesman. Address F, box 17, TIMES OFFICE.

WANTED—AN EXPERIENCED BUNDLE wrapper. Apply N. B. BLACKSTONE CO. 6

WANTED—BOY; STRONG BOY WHO LIVES with parents; has wheel. SIEGEL'S. 6

WANTED—MEN'S SOLES, 35c; LADIES', 25c; while you wait. 127 W. FOURTH ST.

WANTED—A GOOD BENCH HAND. CARPENTER & BILES, 120 E. 2d.

WANTED—AN ALL-ROUND PRINTER THIS morning. 303 NEW HIGH ST.

WANTED— Help, Female.

WANTED—GIRL OR WOMAN TO DO FAMily washing and cleaning 6-room modern cottage; no cooking; will teach English and cooking if desired. 1229 VERMONT AVE. 6

WANTED — STENOGRAPHER AND BOOKkeeper at once; answer in your own handwriting, giving references, etc. Address W, box 74, TIMES OFFICE.

WANTED—A COMPETENT MASSEUSE; NO graduate from electric-massage parlors need apply; also an apprentice. Inquire SWEDISH INSTITUTE, 322 S. Hill.

WANTED—GOOD GIRL TO CLERK IN OFfice; must live at her home in Pasadena. Address in your own handwriting, F, box 71, TIMES OFFICE.

WANTED—GIRL OR WOMAN FOR GENeral work. MARTIN'S CAMP, Wilson's Peak. Address FRED STEIN, Pasadena. 6

WANTED—MIDDLE-AGED WOMAN TO DO housework and cook; two old people only. Address G, box 1, TIMES OFFICE. 7

WANTED — EXPERIENCED DOUBLE-ENtry book-keeper and stenographer. Address "M," TIMES OFFICE, PASADENA. 7

WANTED — TWO EXPERIENCED SALESladies for ladies' and children's underwear; good salaries. 325 BYRNE BLOCK. 6

WANTED—A WOMAN TO DO LAUNDRY work for private family. Apply at THE PHOENIX, 555 S. Broadway. 6

WANTED—GOOD BOOK-KEEPER; STATE wages and age; references required. Address G, box 46, TIMES OFFICE. 6

WANTED—LADY WITH $2000 CASH CAN secure position at $100 per month. Address G, box 22, TIMES OFFICE. 5

WANTED—4 SALESLADIES WITH EXPErience in crockery and china. Apply at once. 325 BYRNE BLOCK.

WANTED—GOOD BOOK-KEEPER; STATE wages and age; references required. Address G, box 40, TIMES OFFICE. 6

WANTED—GOOD LADY CLERK FOR DRY goods counter, $40 month. Apply personally, 215 COPP BLDG.

WANTED—GIRL FOR GENERAL HOUSEwork, small family. 622 W. 16TH ST.

WANTED— Help, Female.

WANTED — NURSE, INSTITUTION, $25; cook, small hotel, $25; nursegirl, $20; housedress, employer here, $20; cook, small family, city, $30; cook, family; country, $30; general assistant, oil camp, $35; woman for housework and washing, no cooking, $5 week. MISS DAY, 121½ S. Broadway. 6

WANTED—A CAPABLE WOMAN TO REPresent a thoroughly responsible house in each district as manager. The duties are mainly office work and correspondence; $1200 year. MGR. HOLIDAY GOODS, 905 Star Bldg., Chicago. 9

WANTED—STENOGRAPHER AND TYPEwriter to make 100 typewritten copies of a letter consisting of 2 pages, single spaced. Please address, stating price, F, box 20, TIMES OFFICE. 6

WANTED—GIRL FOR GENERAL HOUSEwork; must be a good cook; no washing. 823 FIGUEROA. 7

WANTED—WOMAN TO TAKE CARE OF baby; must give reference. Apply 747 S. FLOWER ST. 6

WANTED—GIRL TO MIND BABY AND help with housework. Call Friday afternoon, 230 W. 21ST.

WANTED—COMPETENT GIRL FOR GENeral housework; small family; wages $25. 511 W. 28TH. 6

WANTED — A WOMAN TO SCRUB AND help with the dishes. THE PHOENIX, 555 S. Broadway. 6

WANTED—WOMAN COOK FOR HOTEL OUT of city, $25; laundress, city, $20. 125½ W. FOURTH. 6

WANTED—A GOOD PRESSER ON LADY'S garments. BOSTON DYE WORKS, 221 N. Spring st. 6

WANTED—GIRLS FOR CANDY DEPARTment. BIRHOP & CO., Seventh and Alameda. 9

WANTED—ARTIST'S MODEL, YOUNG, FOR bust picture. Address F, box 72, TIMES OFFICE. 6

WANTED — GIRLS AS BEGINNERS IN paper-box factory. Apply at 219 NEW HIGH ST. 6

WANTED—VEST MAKERS. BOLAND & NELSON, 305 Henne Block., 122 W. Third. 6

WANTED—A GIRL FOR GENERAL HOUSEwork. Apply 734 W. WASHINGTON. 6

WANTED—YOUNG GIRL TO CARE FOR 3-year-old child. 1070 BEACON ST. 6

WANTED — GIRL FOR DOWNSTAIRS work and cooking. 721 S. HOPE. 6

WANTED—YOUNG GIRL CARE FOR CHILD, assist housework. 1812 CHERRY. 6

WANTED—20 GIRLS FOR DANCING. Apply at 141 WILSHIRE BLOCK. 8

WANTED—A GIRL TO ASSIST IN HOUSEwork. 702 W. 36TH ST. 6

WANTED—YOUNG LADY CASHIER. 629 S. BROADWAY. 6

WANTED— Situations, Male.

WANTED—A GERMAN HORTICULTURIST, 4 years in California, worked as head gardener on several the finest places in California, wishes to take a similar position. Address G, box 36, TIMES OFFICE. 8

WANTED—TEL. GREEN 901, 805 W. SIXTH st. JAPANESE EMPLOYMENT AGENCY. First-class help of all kinds furnished; day work, department house; work done by day, week or contract. 6

WANTED — SITUATION BY JAPANESE; good cook, experience many years in private family; highly recommended. Call at 209 E. FIRST ST., city. 6

WANTED—EXPERIENCED BOOK-KEEPER desires situation in or out of city; can furnish best of recommendations. Address F, box 2, TIMES OFFICE. 6

WANTED — SITUATION ON PRIVATE place by competent man; prefers to board himself. Address G, box 23, TIMES OFFICE. 7

WANTED—HOUSE IN GOOD LOCATION, west or southwest part of the city; no agents. Address J. F. HALL, 730 W. Seventh st. 6

WANTED—BUTLER BY JAPANESE; MANY years experience in private family; good reference. Address F, box 42, TIMES OFFICE. 6

WANTED — SITUATIONS BY JAPANESE boys as school boys, cooks, waiters, housework. JAPANESE MISSION, 713 S. Broadway. 6

WANTED — JAPANESE EMPLOYMENT AGENCY; all kinds of labor promptly furnished. ANGELUS RENOVATORY, 205 W. Fourth, opposite Hotel Angelus. 'Phone John 5411. 6

WANTED — HOME FOR GOOD, RELIABLE boy of 16, near High School in Los Angeles or suburban town, in exchange for services while not attending school. Address WILLIAM GARDINER, Simi, Ventura county. 6

WANTED—ONE MARRIED COUPLE OR one or two ladies in my house for company; rent low. Washington car of University or Traction. 1426 W. 20TH ST.

WANTED — OLD BUILDINGS TO BE moved, any kind; old pipe, lumber and machinery; spot cash paid. WHITING WRECKING CO., 213 E. Seventh.

WANTED—CHILDREN TO BOARD AND care for; healthy and pleasant surroundings with a mother's care. 833 SAN PEDRO ST., city. 6

WANTED — WE WILL PAY $3 PER TON for 200 tons of prime alfalfa hay delivered at EAST VILLA DAIRY, Villa st., Pasadena. 6

WANTED—A GOOD SECOND HAND GIRL'S wheel. Call at 253 W. FIFTH ST. 15

WANTED— To Rent.

WANTED — FURNISHED HOUSES ARE our specialty. We want any number of finely furnished 8 to 15-room houses at once; customers waiting for them. JOHNSTON & INGLE, 206 Douglas Blk. 9

WANTED — BY FAMILY OF 3 ADULTS, cottage of 2 rooms; modern conveniences, with lawn, flowers and barn; southwest location; will rent by year. Address G, box 20, TIMES OFFICE. 6

WANTED — FURNISHED COTTAGE OR part of house for man, wife and two daughters, ages 5 and 1 years. Address, stating price, J. A. CATCE, Montgomery Bros. 6

WANTED—TO RENT COTTAGE OR FLAT of 6 rooms and kitchen; location not more than 5 blocks from Spring and First st. Address G, box 24, TIMES OFFICE. 6

WANTED—TO RENT TWO UNFURNISHED rooms for couple, or would rent small store with rooms; give location and rent wanted. Address D, box 7, TIMES OFFICE. 7

WANTED— Rooms.

WANTED — FURNISHED AND UNFURnished rooms. We are going to make a specialty of renting rooms. We have so many calls we have decided to pay special attention to this line. If you have anything furnished or unfurnished let us know. HOBART'S REAL ESTATE & INVESTMENT CO., room 229 Byrne Bldg. Phone black 3611.

WANTED— Houses.

WANTED—ONE WOULD THOUGHT FROM the string of people who came to our office yesterday that we were giving away houses. But we were not quite. The only trouble we have is to keep houses enough listed. We would like several houses that can be bought on easy terms; also some bargains for cash. Our rental list increased yesterday, but we would still like about fifty more furnished and unfurnished houses. Come up and see us and list your place with us. It will pay you. HOBART'S REAL ESTATE & INVESTMENT CO., room 229 Byrne Bldg. 'Phone black 3611. 6

WANTED— Partners.

WANTED—PARTNER WITH $2000; ALSO one with $3500; we have an extra business chance for $1000. W. P. LARKIN & CO., 229 W. Fourth st. Carriage at door to show property. 6

WANTED—PARTNER WITH EXPERIENCE to open real-estate office in Los Angeles. BOX 514, Pasadena. 6

WANTED— Agents and Solicitors.

WANTED—AGENTS EVERYWHERE, $10 TO $20 daily. W. C. DILLINGHAM, 232 W. Second st. Los Angeles, Cal.

WANTED—AGENTS FOR GOOD SELLING article. Call at 612 S. BROADWAY, room 77. 9

WANTED— Work by the Day.

WANTED—JAPANESE EMPLOYMENT agency; work by day. 642 Spring. T. Bro. 1623.

WANTED— Miscellaneous.

WANTED—ATTENTION, LADIES — EVERYthing will be feathers this winter. Bring us your old feathers and tips, have them dyed, cleaned or made over into tips, plumes, etc.; garment and real lace cleaning a specialty. ANGELUS RENOVATORY, 205 W. Fourth, opposite Hotel Angelus. 'Phone John 5411. 6

WANTED — HOME FOR GOOD, RELIABLE boy of 16, near High School in Los Angeles or suburban town, in exchange for services while not attending school. Address WILLIAM GARDINER, Simi, Ventura county. 6

WANTED—ONE MARRIED COUPLE OR one or two ladies in my house for company; rent low. Washington car of University or Traction. 1426 W. 20TH ST.

WANTED — OLD BUILDINGS TO BE moved, any kind; old pipe, lumber and machinery; spot cash paid. WHITING WRECKING CO., 213 E. Seventh.

WANTED—CHILDREN TO BOARD AND care for; healthy and pleasant surroundings with a mother's care. 833 SAN PEDRO ST., city. 6

WANTED — WE WILL PAY $3 PER TON for 200 tons of prime alfalfa hay delivered at EAST VILLA DAIRY, Villa st., Pasadena. 6

WANTED—A GOOD SECOND HAND GIRL'S wheel. Call at 253 W. FIFTH ST. 15

FOR SALE— Business Property.

FOR SALE—SOUTHWEST CORNER OF GRAND AVE. AND TENTH ST. 130x155 TO ALLEY. THIS IS THE CHOICEST CORNER IN CITY AND SURE TO MAKE PURCHASER BIG MONEY. FOR PARTICULARS CALL ON W. H. ALLEN & SON., 216 DOUGLAS BLDG.

FOR SALE—SUITABLE FOR MANUFACTURING OR WAREHOUSE PURPOSES; CLOSE IN; CAN BE BOUGHT AT A VERY LOW PRICE. W. H. ALLEN & SON., 216 DOUGLAS BLDG.

HILL ST.; CAN SELL AT CONSIDERABLY BELOW ITS VALUE; NO BETTER LOCATION IN CITY FOR HOTEL. W. H. ALLEN & SON., 216 DOUGLAS BLDG. 6

FOR SALE—

HILL STREET.

$11,000

65 feet east front; improvements paying fair monthly rental; this is the best buy on the street today; the next sixty days will assure a handsome advance upon your investment.

O. A. VICKREY & CO., 106 S. Broadway.

FOR SALE— FACTORY, WAREHOUSE OR STORE, SEVENTH ST., LARGE CORNER, 66x120 FEET, 14-ROOM DWELLING, COST $10,000. TODAY, $12,500; TODAY'S SNAP. CLOSE IN; ACTUALLY WORTH $15,000. A SAFE SPECULATION; WILL SELL, FOR 50 PER CENT. ADVANCE IN 90 DAYS. A SNAP, BETTER THAN LOANING. M. ENTLER & CO. TEL. JOHN 1328, 216 WILCOX BLDG.

FOR SALE—BUSINESS PROPERTY— $12,000—Corner lot and building, renting for $80 a month, can be leased for 5 years and will increase in value. $13,000—Can be leased for 5 years to thoroughly responsible tenant at $1000 a year net; values rapidly increasing in neighborhood. NORTH & GRASETT, 102 Wilson Block.

FOR SALE—$75,000; THE LARGEST PIECE on Broadway; 62 feet on Broadway, right through to Hill; 125 feet on Hill; for theater, hotel, auditorium; office buildings urgently needed; unsurpassed; the king-pin investment. T. WIESENDANGER, 238-228 Laughlin. 6

FOR SALE— Suburban Property.

FOR SALE—SUBURBAN PROPERTY AT A great sacrifice; owner leaving California. A fine lemon and orange grove; ample water, fine soil and frostless; about 200 boxes of lemons shipped this year besides oranges. Everything in first-class condition; no better property of its kind in California; house of 10 large rooms on the property, which is very fine for first-class car line. Call and see us about it. NORTH & GRASETT, 102 Wilson Block.

FOR SALE — GOOD INCOME PAYING ranches at Glendale. Call in and see the different fruits from these ranches. Take a free ride out. They are selling like hot cakes. When you separate yourself from your money get something that will pay you. W. P. LARKIN & CO., 229 W. Fourth st. Tel. James 5616. Open from 8 a.m. to 10 p.m. Carriage at door to show property. 6

FOR SALE—BY J. C. FLOYD, 218 S. Broadway. If you want to buy, sell or exchange Los Angeles city property, suburban property, or ranches of any description, in Los Angeles, Orange, Riverside, or San Bernardino counties, see J. C. FLOYD, rooms 204 and 205, Copp Bldg. 'Phone James 6821.

DRESSMAKING—

WANTED — BY EXPERIENCED SEAMstress more engagements; is good fitter, at $1 per day. 349 S. FLOWER. 6

FOR SALE— Houses.

FOR SALE—HOUSES—

I am exclusive agent for the following:

$1250—4-room cottage on Winfield st.; barn; screened; street work done.

$1250—5-room cottage on W. 12th st.; also has barn; is screened, etc.

$1750—7-room cottage on W. 11th st.; the lots are all 50x125.

These are all bargains in a good section for renting well. The prices are less than surrounding properties are valued at.

$2250—For a 5-room cottage on a fine corner lot on 18th st., car line; this is a good buy and cannot be duplicated at the price.

$2500—For a business corner on Maple ave.; will return 10 per cent. on the investment. Will furnish particulars on application.

I can make terms on some of the above and as I am exclusive agent, am in a position to deliver the property.

G. M. GIFFEN, 223 Byrne Block. Third and Broadway. 6

FOR SALE— Near W. Adams st., an 8-room, new, modern house on Traction line; fine surroundings; lot 50x131; will sell at a bargain on easy terms.

Alvarado st., near 16th; new, modern, 5-room house, polished floors, 7 mantels and grates; 2 toilets, gas and electricity; extra large chambers; fine bathroom; lawn; lot 50x150, east front, $3500.

Eighth st. near Figueroa; 12-room double house, 2 baths, 2 toilets; lot 50x135; $5400.

14th st. near Union, 5-room modern cottage, walls tinted and decorated; mantel and grate; cellar; barn, lawn, flowers; lot 50x149; $3200.

CLARK & CHAPIN, 224 Byrne Bldg. 6

FOR SALE— $1600—Very attractive cottage in excellent shape and good condition; 5 rooms, large bathroom and cellar; tinted walls, sliding doors; hot and cold water; lot 56x150; highly improved with summer house, chicken run, flowers and fruit trees in bearing, and nearly a house full of furniture; what greater bargain? Terms, ¼ block car. Sole agent. CRICHTON SMITH, 209 Currier Block.

$1650—On easy installments; this 5-room house on Girard st.; lot alone worth $1100. CRICHTON SMITH, sole agent. 6

FOR SALE—CITY INCOME PROPERTY; WE can place a buyer of income property on Hill st. in a brand-new 34-room flat building, and cottage; rent $115 per month, for $12,000; will loan $7000 on the property if desired; we have a number of good improved pieces on Hill that pay 8 per cent. on the selling price.

P.S.—The Glendale ranches pay a good income also. Call and see them free. W. P. LARKIN & CO., 229 W. Fourth st., open from 8 a.m. to 10 p.m. Carriage at door to show property. 6

FOR SALE — AN ELEGANT 9-ROOM home on corner, near 21st and Union; lot 130x143; tinted and decorated; coved ceilings; solar heater, porcelain bath, fine lawn, shades and flutes go with house; bargain at $5500. Particulars of EDWARD D. SILENT & CO., 218 W. Second st., sole agents. 6

FOR SALE—INSTALLMENTS— CLOSE IN. One new 5-room cottage, just completed; nice mantel, porcelain bath, large pantry, large basement, electricity, large front and rear porches; cement walks; if you are looking for a snap see the owner. W. H. GILBERT, 127 S. Broadway. 6

FOR SALE—BY OWNER; ONE OF THE finest, new, modern, 8-room houses in the city, polished floors, beautifully decorated, coved ceilings, handsome mantels, fine airy bathroom, large attic, pantries, fine cement cellar, elevated lot, fenced lawn, flowers, shrubs, etc., close in. 1222 INGRAHAM ST. 6

FOR SALE—5-ROOM COTTAGE, 50-FOOT lot, clean side of street; small stable, chicken-house, nice palm, fruit trees, good lawn, price $2500; speculative margin in this. BRADSHAW BROS., 208 Bradbury Bldg.

FOR SALE—CLOSE IN, INCOME PROPerty, an improved corner, now paying 9½ per cent. net, on $6500. A small additional improvement will make it pay 20½ per cent. net; look this up; it is a bargain. CLARK & CHAPIN, 224 Byrne Bldg. 6

FOR SALE—NEW MODERN, 9-ROOM RESidence on the high elevated northwest corner of Hoke and Lake sts., Westlake; large; beautifully finished and decorated throughout. OWNER, 1222 Ingraham st.

FOR SALE—THE BARGAIN OF THE SEAson; $1500; make us an offer; 5 rooms; new; must go at once; easy pay; good location; also 4 rooms for $1000. M. DAVIDSON, 107 S. Broadway, main 286. 7

FOR SALE—BARGAIN; 8-ROOM, 2-STORY modern, up-to-date house; electricity, gas, nice barn, etc.; $4,000; only $2500; worth $3500. OMAR G. GOODWIN & CO., 307 S. Broadway. 6

FOR SALE—8-ROOM HOUSE, WITH OR without furniture; Temple st., about two blocks from Courthouse; will sell at low figure if taken this month. Call 217 NORTH SPRING ST. 6

FOR SALE—A GOOD LIST OF HOUSES and also some fine ones on the installment plan; and cheap. L. AUSTIN & CO., 110 S. Broadway. 'Phone main 1070. 6

FOR SALE—7-ROOM COTTAGE, CLOSE IN, $1400; $200 cash, balance just like rent, or will exchange for vacant lot. Address OWNER, box 35, Times office. 6

FOR SALE—AFTER YOU HAVE PURchased a house, call and see the beautiful pictures we offer at wholesale cost. 226 S. SPRING ST., room 217.

FOR SALE—$2500; NICE MODERN 6-ROOM cottage, close in; only $2500; easy payments; a bargain sure. LOCKHART & SON, 117 S. Broadway. 6

FOR SALE — 5-ROOM COTTAGES, S.W., furnished or unfurnished; small payment down, balance monthly. STOKES, 257 South Spring.

FOR SALE — $1350; BARGAIN; 7-ROOM home, close in, good location; $500 cash, $15 month. MISS CONNER & CO., 218 Broadway. 7

FOR SALE—UP-TO-DATE 5-ROOM COTtage, southwest, $2200; new 7-room 2-story house, $3000. SPRAGUE, 238 Broadway, room 220. 6

FOR SALE—$1400; MODERN 6-ROOM COTtage, bath, mantel, gas, close to car line; bargain. FRANK JOHNSON, 412 W. 24th st. 6

FOR SALE—$1350; $200 CASH, $20 MONTH; 10-room double house, 743 and 744 Santee st. MISS CONNER, 218 Broadway. 6

FOR SALE—ON S. OLIVE, LARGE LOT and 10 rooms at a bargain. HOVIS & MARTIN, 128 S. Broadway.

FOR SALE—$750; EASY TERMS; 4-ROOM house, good location. MISS CONNER & CO., 218 Broadway. 6

FOR SALE—NEW, MODERN SIX-ROOMED house, see before buying. 1211 WINFIELD ST. 7

FOR SALE— Country Property.

FOR SALE—ALFALFA LAND— $24,000— 480 acres, all first-class alfalfa land, all fenced, situated 5 miles south of Bakersfield. Cozy house; abundance of water for entire ranch; soil sandy loam; can be made to produce $4000 net yearly income; will take Los Angeles property for part, or full payment. Call room 421, STIMSON BLOCK.

FOR SALE—ONE OF THE MOST BEAUTIful productive homes of 200 acres in Orange county; $10,000 improvements; big crop on place; all goes for $14,000; one-third down, balance on long terms; fine indications of oil and gas; no agents. Address OWNER, box 198,

Liners.

FOR SALE—
Miscellaneous.

FOR SALE — ROSES, PALMS AND ... grown trees, furnished, planted and ... need to grow; new stock of ... ferns at AVA NURSERY, 3529 S. ...

FOR SALE—AT SACRIFICE, A ... forming outfit, including ... cart, ... machinery; 1250 acres inland ... Address Box 196, SANTA ANA, Cal.

FOR SALE—SMALL, LAW LIBRARY ... building a full set of California ... and Digests; also furniture. Call at ... 307 BRYSON BLOCK, city.

FOR SALE — 25 LADIES' AND ... wheels, in good shape, 15 to 20 ... installments. BURKE BROS., 401 S. ...

FOR SALE—CHEAP; SHOWCASES, ... shelving, doors and windows ... and sell. Ring up James 4121, 2nd ...

FOR SALE—20 TONS OF MISSION ... hose, select, cheap; make offer. ... 20, TIMES OFFICE.

FOR SALE—FINE UPRIGHT PIANO; ... trade; almost new; must be sold at ... 1 S. BROADWAY.

FOR SALE — BEAUTIFUL PARROT ... talking, from 217.

FOR SALE—FURNITURE OF 5-ROOM ... flat to rent. 1002 S. MAIN ST.

FOR SALE—GOOD PHAETON, CHEAP. ... FLOWER.

FOR EXCHANGE—
Real Estate.

FOR EXCHANGE—SPECIAL BARGAIN ... BEN WHITE & LA FLORE, ... 200 W. SECOND ST.

... 2000 properties to choose from, ... mostly improved acres at Pasadena, ... for property here or beach, ... good 10-acre tract with water ... worth $1000, and $500 cash for ...

$30,000 orange grove; 20 acres; one ... in Southern California; yields $... want city.

... 7-room, hard-finished house and ... located, in San Diego; price $... 2000; want Los Angeles, city or ... have you?

... 15-acre olive grove, with water, ... $2000, and $1400 to $1500 cash, ...

... first-class 160 acres, rated first-... land, Washington, $... 12000; want Southern California.

... 11-acre, well-improved ranch at ... 11 miles from city; $60,000; want ... part cash and eastern city.

... exchange—$20 cash and two ... unincumbered lots worth $500 for lot or ...

... exchange—$20 houses and lots, ... acres or ranches.

... exchange—40 town properties.

... exchange—Over 1000 miscellaneous ...

... Great bargains in city and ... your property today. Call or ...

BEN WHITE & LA FLORE,
300 W. Second.

... EXCHANGE—$5,000 EQUITY, ... near center, Kansas City, Mo., ... city in West; rents nearly 10 ... investment; want California ... a full particulars. Address ... Cal.

... EXCHANGE—I MAKE A SPECIALTY ... exchanging City property for ... and have a large list of ... C. W. CONE, ... Room 311, Bradbury ...

... EXCHANGE — 6-ROOM HOME, ... cal, blocks fruit; also ... lots; none; investigate. M'CRE ... Block.

... EXCHANGE—DECIDUOUS ORCHARD, ... buildings, good fruit on tree; ... value $12,500. R. D. LOFT, 324 ...

... EXCHANGE—BEN WHITE & LA ... will exchange your property. ... 300 W. Second.

MAPS—
All Sorts, Big and Little.

... EXCHANGE — WILL EXCHANGE ... acres, bulbs and plants for ... Send for catalogue to R. ... Georgia St., RICHFARD, Ventura ...

... EXCHANGE—WANT TO EXCHANGE ... and room for piano lessons or ... Terms by index. Address ... TIMES OFFICE.

... EXCHANGE—MOWER AND ... and sow. 321 WILCOX BLDG.

BUSINESS CHANCES—
Miscellaneous.

... CHANCE FOR A RELIABLE ... ... to secure good-paying position ... a general office man ... ... for property here or beach, ... good 10-acre tract with water ... worth $1000, and $500 cash for ...

... $

THE TIMES-MIRROR COMPANY.

H. G. OTIS.....President and General Manager.
HARRY CHANDLER.....Vice-President and Assistant General Manager
MARIAN OTIS-CHANDLER....Secretary. ALBERT McFARLAND....Treasurer.
PUBLISHERS OF

The Los Angeles Times

Daily, Weekly, Sunday, and Weekly Magazine. Vol. 40, No. 94. Founded Dec. 4, 1881. Twentieth Year.
EVERY MORNING IN THE YEAR.

NEWS SERVICE:—Full reports of the new Associated Press, covering the globe; from 12,500 to 17,000 words transmitted daily over more than 20,000 miles of leased wires.
TERMS:—Daily and Sunday, including Magazine Section, 75 cents a month, or $9.00 a year; Daily without Sunday, $7.50 a year; Sunday, $2.50; Magazine only, $2.50; Weekly, $1.50.
SWORN CIRCULATION:—Daily net average for 1896, 18,091; for 1897, 19,938; for 1898 24,181; for 1899, 28,733; for 1900, 36,725.
TELEPHONES:—Counting Room and Subscription Department, first floor, Press 1; City Editor and local news room, Press 2.
AGENTS:—Eastern Agents, Williams & Lawrence, Nos. 81-82 Tribune Building, New York; 87 Washington street, Chicago. Washington Bureau, 46 Post Building.

Offices: Times Building, First and Broadway.

Entered at the Los Angeles Postoffice for transmission as mail matter of the second class

NEARING THE END.

There is every indication that the steel strike is nearing the point of collapse, and that within the next few days it will be a thing of the past. The thousands of workmen who foolishly laid down their tools and walked out of the shops where they were employed at good wages, are evidently beginning to realize that they were betrayed by the representations of Shaffer and other "leaders" into the act of unspeakable folly, and that they have no chance of winning a contest so unjustifiable, which was begun under conditions so unfavorable.

In other words, there is cumulative evidence that the dupes of Shaffer are beginning to come to their senses. When they do come to their senses, the strike will terminate abruptly.

Each day witnesses desertions from the ranks of the strikers, by union men who are tired of enforced idleness and are correspondingly anxious to return to work. And besides these desertions of unionists, the steel company is daily securing accessions to its working forces from the ranks of free workers. If there were no intimidation nor fear of violence, all the places vacated by the strikers could without doubt be filled by free workmen within forty-eight hours.

The collapse of the strike will probably be sudden. The misguided men who for several weeks past have been losing good wages, through their own folly, will hasten to get under cover when convinced that the strike is really lost. Of this fact they are likely to be convinced very soon, notwithstanding the efforts of Shaffer and others to screw up their failing courage by bravado. Shaffer may not have the sense to know when he is beaten, but the majority of those whom he has deceived probably will have (for upon them falls the most direct loss,) and they will drop him like a hot potato in their efforts to get back into their old positions. Some of them will be able to do this, no doubt. But there will be many others who will be unable to get back, because their old positions will be filled by free laborers, whom the steel company will not be very likely to displace in favor of strikers who have done all in their power to injure the business of their former employers.

The steel company would be fully justified in refusing to give employment to any of the strikers, or to any man who belongs to a labor union. This would be no more unreasonable than the demand of the strikers that only unionists be employed in the mills of the company. But the steel company will probably be more generous, and will take competent men as they apply for work, where vacancies exist, irrespective of their condition of slavery to the union or their freedom from such slavery. It is not likely, however, that competent non-union men will be turned out to make places for returning strikers. The net result of the strike is certain to be a heavy loss on both sides—but more particularly on the side of the workmen. History will repeat itself, as it has done many a time and oft in the past. The only thing the strikers will have gained will be experience, and there is some doubt whether this will be of lasting benefit to them.

With one hand on the calendar and the other on his "decree," Lord Kitchener uneasily begins to wonder, as the 18th of September approaches, if those Boers are going to "banish" as peacefully as he had anticipated.

If those Texas gushers continue to gush at their present rate for any length of time, with no attempt made to corral the oil, the Lone Star State will very shortly be in the mosquito-less belt.

The elite of Newport are to hold a "dog reception." A special table and an expensive menu have been provided for the canines. The honor and the dignity of the kennels must and shall be preserved.

The Sultan of Turkey has just purchased a bicycle. If his subjects have any regards for their necks they will remain in the background until Abdul can ride his wheel without cussing.

Prince Chun would perhaps thank some one for a bottle of liniment to take the stiffness out of his backbone from overindulgence in bowing before the throne of Emperor William.

A Chicago man allows his wife 6 cents a day for the maintenance of herself and two children. Even Uncle Russ Sage will admit that the sum is hardly sufficient.

If Insurgent Malavar will come in out of the jungle and knock his head nine times against the floor before the commander of the American forces, it will be forgiven.

Admiral Schley will have four lawyers, but unless he lives up to his name the lawyers will probably have him.

"SCABS" AND SCRUBS.

A recent dispatch from Denver tells a strike story which contains a moral for those who can read between the lines. It seems that a boycott had been declared by the Denver cooks, waiters, or scullions, or some other union against the unfortunate Japanese proprietor of a restaurant, and in due course of time the usual boycott tactics were resorted to, in the shape of a semicircle of pickets around the entrance to the restaurant, who would cry "unfair" whenever a person sought to enter. Just opposite the restaurant, on the other side of the street, hung a parrot in a cage. This intelligent bird soon caught its cue, and whenever a customer would seek to enter the restaurant the bird would shout "unfair," at the top of its parrotty lungs.

Now, as we have said, there is a moral in this little story. How many of these strikers who shout "scab" and other words of opprobrium at a fellow-workingman who has a wife and family to support possess any more intelligent comprehension of the import of their words than did the parrot? What is a scab? A man who is so old-fashioned as to believe that he has the right to call his body and soul his own, and to work how, when and where he pleases, for such wages as he may choose to accept—or be able to obtain. This is a great crime, is it not? And how about the scrubs—the scrubs and scoundrels who attack a man in the dark from behind, and cripple him so that he is unable to work. How about the striking scrubs in San Francisco, who go out into the harvest fields and accept work at a little more than half the regular rates, driving out the regular hands, who, when they repair to the city and take the places of the strikers, are promptly clubbed and maimed?

How about these things, you parrotlike strikers, who have sold your right of thinking as well as of working? Honest, now, which would you really be, a "scab" or a scrub? You may not, individually, be scrubs, but you are associating with those who are, and, as you know, a man is judged by the company he keeps.

THE PRESIDENT ON RECIPROCITY.

In his graceful and well-considered address at the Pan-American Exposition yesterday, the President made some pointed references to the subject of reciprocity in connection with the prospective trade demands of the future. The President's remarks on this subject were more explicit than any to which he has heretofore given utterance, and indicate that he has made a careful study of the question. He declared that "our capacity to produce has developed so enormously and our products have so multiplied that the problem of more markets requires our urgent and immediate attention. Only a broad and enlightened policy," he added, "will keep what we have. No other policy will get more. In these times of marvelous business energy and gain we ought to be looking to the future, strengthening the weak places in our industrial and commercial systems, that we may be ready for any storm or strain."

This is eminently sound reasoning. But the President did not stop there. Coming down to still more definite conclusions, he said:

"By sensible trade agreements which will not interrupt our home production we shall extend the outlets for our increasing surplus. A system which provides a mutual exchange of commodities is manifestly essential to the continued healthful growth of our export trade. We must not repose in fancied security that we can forever sell everything and buy little or nothing. If such a thing were possible, it would not be best for us or for those with whom we deal. We should take from our customers such of their products as we can use without harm to our industries and labor. Reciprocity is the natural outgrowth of our wonderful industrial development under the domestic policy now firmly established. What we produce beyond our domestic consumption must have a vent abroad. The excess must be relieved through a foreign outlet, and we should sell everywhere we can, but wherever the buying will enlarge our sales and productions, and thereby make a greater demand for home labor, there we should buy.

"The period of exclusiveness is past. The expansion of our trade and commerce is the pressing problem. Commercial wars are unprofitable. A policy of good will and friendly trade relations will prevent reprisals. Reciprocity treaties are in harmony with the spirit of the times; measures of retaliation are not. If, perchance, some of our tariffs are no longer needed for revenue or to encourage and protect our industries at home, why should they not be employed to extend and promote our markets abroad?"

While all believers in tariff protection—and there is no more staunch supporter of the protective policy than William McKinley—insist that there should be adequate protection for such of our industries as need it, there is a growing conviction among many protectionists that some modifications of the present law may be made in the near future, and should be made, for numerous reasons, some of which are admirably set forth in the above extract from the President's address. It hardly need be said that if changes in the existing law are to be made, they should be considered with due deliberation, and should be so arranged as not to inflict injury—or at least so as to inflict the utmost minimum of injury—upon American industries. Many ardent protectionists are of the opinion that some judicious changes in the law, in line with the suggestions briefly outlined by the President, would be of material benefit to American trade, in that they would open the foreign markets more freely to our products.

Undoubtedly the President will embody in his next annual message to Congress some recommendations in the line of those quoted above. That these should receive thorough consideration from Congress is obvious. The interests involved are large, and the questions at issue are of transcendent importance.

There will probably be a warm contest on the floors of both houses of Congress over the issues raised, as more or less opposition to any change in the existing law is certain to develop. But it is to be hoped that Congress in its wisdom, aided by the wise counsels of the President, will do that which is for the best.

AN IDEAL PARK.

At the session of the State Legislature last winter a project was brought forward appropriating a sum of money for the acquisition of a tract of redwood timber land in the Big Basin, a wild and picturesque section of Santa Cruz county, where the stately redwood trees attain immense size. Although so near the principal city of the State, this section is, to a great extent, a terra incognita. Here, until recently, and perhaps even yet, the grizzly bear is still found, while mountain lions and other big game are plentiful. It would make an ideal park. When it was announced that these magnificent trees were to fall under the woodman's ax, a loud protest went up from all over the State, and a club was formed, known as the Sempervirens Club, which undertook to arouse public sentiment and protect the trees.

When the subject was under discussion last winter, the newspapers of the State were practically unanimous in support of the proposition. The advocacy was so strong that the park bill passed both the Senate and Assembly almost unanimously, only two or three members voting against it in both houses. Recently a change has been noted in certain quarters, and the San Francisco Call, which was a strong advocate of the proposition last winter, is now trying to show that the project is a job to rob the State of thousands of dollars, and claims that the price asked for the land, $100 per acre, is double what it is really worth.

In reference to this question, a country paper, the Mountain Echo, has interviewed a practical sawmill man, who has resided in that section for thirty-five years, and who, in company with another practical judge of timber, made a careful and conservative estimate of timber standing upon the 2500 acres which it is proposed to purchase. Allowing one dollar per 1000 feet for stumpage, he estimates the value of the standing sawmill timber at $231,554, in addition to which there is tan bark worth $33,750 net, a total of $265,304. In this estimate no account is taken of the tan oak wood, the live oak, madrone, etc., or of the completely equipped sawmill, with logging roads running through the woods.

In view of these facts it appears that the State would be making a good bargain in acquiring the tract at the price asked for it.

Sir Thomas says if we can beat him in that boat race we are "wonders." Sir Thomas will surely have a chance to see that the Americans are wonderful wonders.

A conscientious judge in New York claims there is but one strictly honest man in a thousand. Of course it is understood that he refers simply to New York men.

A Denver physician claims to have discovered the use of the vermiform appendix. The next thing is to convince appendicitis patients that he speaks the truth.

Methodist ministers at an eastern convention have decided that there is a hell. It is hoped the San Francisco delegate has not been telling tales out of school.

Will Hobson be called upon to explain whether or not he had any private schemes in view for wanting to sink the Merrimac at the mouth of Santiago Harbor?

Venezuela now rises to explain to Colombia that she can "holler down her rain barrel" all she pleases. It has only been a game of "play horse."

Undoubtedly Sir Thomas would have preferred to race against the Constitution, and there is no question but that he will wish he had.

Here's to the Columbia! May she give Sir Thomas a hard run for his money.

Jerry Simpson's fortune is figured at $100,000. And socks are but 10 cents a pair!

The strike situation seems to be gradually floating toward the side of Right.

Adios, Constitution!

AT THE THEATERS.

LOS ANGELES. One of the best performances seen at this theater in many months is "Lady Huntworth's Experiment." There are a few dull lines in the first act, but thereafter the play progresses with smooth, easy action, funny situations and witty lines abounding. There is also a little touch of seriousness which throws the fun into pleasant relief. Hilda Spong is a finished and charming young actress. Her perfect naturalness is delightful. Her work in the scene with Lady Huntworth's former husband in Act II is very fine. Miss Spong is graceful, tall, and of most attractive appearance. She fills the role of Lady Huntworth admirably. Every expression, gesture, inflection of the voice, are personified. It is a great treat to watch her engineering herself through the trials of her situation as the vicar's cook.

Every member of the company is an artist. Capt. Dorvaston is excellently played by Arthur Forrest. His humorous work is splendid, but not one whit better than his seriousness. Rev. Audley Pillinger is delightfully taken by Grant Stewart. Crayil is another small part masterfully interpreted by Jameson Lee Finney. The drunkard is a difficult part to play without overdoing, and Mr. Finney wins all praise for his realistic acting. One of the most perfect bits of character acting ever presented to a Los Angeles audience is Gandy, the butler, as played by William F. Owen. Mr. Owen's work is flawless. Last night he made one of the big hits of the evening. Lucy Pillinger is prettily and appropriately played by Beatrice Morgan. Mrs. Thomas Whiten, who is well known on the Pacific Coast, having played with Henry Miller, makes an excellent Miss Hannah. A splendid offset to Gandy is the maid Keziah, played by Alison Skipworth. The difficult cockney accent so much parodied and mispronounced by most players in this country, is nearly perfect in the mouth of Miss Skipworth. Her part is one of the great successes of this most successful play. "Lady Huntworth's Experiment" will play until Saturday evening, with a Saturday matinée.

RUSSIAN SENTIMENT.

Polar Expedition—Losses from Fires. Bad Roads—The Monroe Doctrine—English Protectorate.

[BY THE NEW ASSOCIATED PRESS—A.M.]

ST. PETERSBURG, Aug. 20.—[A. P. Correspondence. Wired from New York, Sept. 5.] It is stated that a polar expedition, to be financed by a titled personage, is being prepared here. It will be absent four years.

Before the rains a few days ago, St. Petersburg was enveloped in smoke from burning peat beds, and the newspapers still report fires in all parts of Russia. Villages and towns, forests and peat beds, lumber yards and factories, have been burning for six weeks. The peasants, who are the principal sufferers, are utterly incapable of resisting the flames, that is, intellectually and morally incapable. They continue building their villages in the same fashion, with their wooden-thatched huts close together, and it is usually only when a forest or a peat fire begins to threaten a village that any effort is made to extinguish it. The fire ravages have been unusually large this year. They are occasioning considerable comment in the newspapers. Prince Mestchersky in the Grajdanin says that in the matter of rural architecture and protection against fire Russia has made no progress since Burik.

"Much is said of the burden of taxation," continues the writer, "yet the direct and indirect taxes are nothing compared to the damages sustained annually from fires. During the last century, Russia lost through fires at least 20,000,000,000 roubles. And so Russia burns on at an expense of 200,000 roubles a year. Poor Russia!

"The roads have not become one whit better, since Burik, and the villages are as mean as a thousand years ago. With good country roads Russia would be half a billion richer every year."

The Russian press is displaying lively interest in the Venezuelan-Colombian squabble, though it cannot be asserted that all the newspapers approach the subject intelligently. The Exchange Gazette, which probably has the largest circulation of any Russian newspaper, yesterday remarked that the United States was now preparing to "extend" the Monroe Doctrine to South America, and that England, on account of her South African engagement, is unable to resist this expansive tendency.

A writer in the Novoe Vremya considers the policy of the United States is to acquire a protectorate over England. America is deeply interested in the development of the commerce of British colonies, and will therefore never consent to the dismemberment of the British empire. This writer doesn't attempt to say when the protectorate will be an actuality, but is sure it is coming.

VICE-PRESIDENT ROOSEVELT.

Will Speak Twice in Iowa This Campaign, Once in Des Moines About October Seventh.

[BY THE NEW ASSOCIATED PRESS—A.M.]

DES MOINES (Iowa) Sept. 5.—Vice-President Roosevelt has written A. B. Cummins, Republican nominee for Governor, that he will make two speeches in Iowa this campaign, one of them being in Des Moines about October 7.

NEIGHBORHOOD CHURCH.

How Chaplain Wallace of the Navy Came to Its Rescue and Made Needed Repairs.

The Protestant Episcopal Church of the Neighborhood at Ninth and Wilson streets, Rev. G. H. Hewes, rector, is rejoicing over an unexpected benefaction, which came to it from Chaplain Wallace of the United States navy.

The plain little church entertained Chaplain Wallace as a visitor some time since, and the result was that he took the matter in hand, and at his own personal expense had it plastered, papered and painted, both inside and out. A fund is now being created to build a kindergarten in which to conduct the charitable work of the congregation. They now have several hundred dollars in the fund for this purpose.

CANADIAN GRAIN CROP.

NEW YORK, Sept. 5.—Sir William C. Van Horne, chairman of the board of directors of the Canadian Pacific Railroad, estimates that the grain crop in the Canadian Northwest will reach a total of 100,000,000 bushels. "This is a bumper crop," said Sir William, "and will allow the farmers a surplus of export trade."

HARTFORD'S BOILERS GAVE OUT.

MONTREAL, Sept. 5.—The steamship Hartford, employed by the United States government in the recent war with Spain, which is now on her way from New York to Chicago, is tied up in Montreal. Her supply of fresh water gave out in the Straits of Canso, and she resorted to use of salt water, with the result that her boilers gave out at Quebec, and she had to be towed here.

JIMGRAYISM GETS ANOTHER KNOCKOUT.

Building Goes Along Well With Non-Union Labor on All Big Jobs. Bricklayers Standing Firm for Their Independence.

THE bottom fell out of the building trades strike yesterday, not a single job in the city was tied up on account of the attempted boycott of the bricklayers by the Council of Labor, and Jim Gray was soundly rebuked on all sides.

Two jobs, the new engine-house on Hill street and the Catholic Church on Santee street, which were idle Wednesday, on account of a lack of men to help the bricklayers, were resumed yesterday, and the work carried on all day.

Other contracts, which were delayed by the strike during the two previous days, progressed rapidly, and without a hitch yesterday. In the case of every downtown job the contractors had more men than they needed, and a large number of laborers who applied at several of the places, were turned away. The bricklayers in every case are assisted by non-union hod-carriers and teamsters.

WORK NOT STOPPED.

Despite all statements to the effect that "work on all the big jobs on Broadway, Spring, Hill and Main streets is either badly crippled or totally suspended," work was progressing satisfactorily yesterday on every one of them, and there was not a sign of their being crippled or suspended. And it will go on.

Nearly all the men who are on strike continue to remain out, but their places have all been filled, and nowhere is there a lack of help. Bricklaying is the most pressing work on all of the contracts with the exception of one, and it is consequently pushed ahead.

On the Lang building on South Spring street, next to the Wilcox Block, the union carpenters have returned to work. The carpenter work there was more pressing than the brick work, so the latter was postponed, and the strikers were reemployed. There will be no more brick work done there until the middle of next week, and if by that time the trouble is not settled between the bricklayers and the Council of Labor, union bricklayers will be put to work.

The foreman on this job, speaking for Contractor Lowe, said yesterday: "We don't care whether the carpenters strike or not. When it comes time to finish the brick work we will employ the bricklayers. If union carpenters and members of other crafts refuse to work with them, we will fill their places with non-union men."

BRICKLAYERS FIRM.

Jim Gray has evidently seen the folly of his way, for yesterday he was scurrying around in an endeavor to have the bricklayers agree to affiliate with the Council of Labor. This the bricklayers stoutly maintain they will not do. To a man they are opposed to affiliation with any organization which countenances strikes and boycotts.

It is claimed by Jim Gray and some of his followers that nearly a majority of the members of the Bricklayers' Union are willing and anxious to affiliate with the Council of Labor, but this is untrue, as is shown by the almost unanimous action twice taken by that body, when it refused to hitch up with the totem.

More than twenty bricklayers, picked at random as they were found on their jobs yesterday, stoutly asserted that they will stand out against the Council of Labor at all cost. Not a man was found who is willing or desirous of taking any other action. Their determination was expressed by a not very elegant speech of one of the bricklayers. He said:

"UNTIL HELL FREEZES."

"We will stand out against the Council of Labor until hell freezes over, and then we'll lay bricks on top of the ice."

The author of this statement is the foreman on the brick contract at the new engine-house on Hill street. He has six union bricklayers and ten helpers and teamsters at work on the job, as well as three teams. He said yesterday he could have secured fifty other men had he had places for them, but his force is complete. He left the job to look for laborers Tuesday, and when he returned Jim Gray was talking to one of his workmen. He ordered the labor Czar off the premises, and warned him that a repetition of his visit would be met with the toe of a boot in a tender spot of his anatomy. The warning was emphasized with a few adjectives, and Mr. Gray got. He has not been back there since.

JIM GRAY'S DESPERATION.

In making his rounds among the bricklayers yesterday to induce them to have the Bricklayers' Union rescind its action refusing to affiliate with the Council of Labor, Gray used all sorts of arguments and also made threats.

He made the assertion to one bricklayer that 50 per cent. of the members of this craft are not members of the present union, and suggested that he might organize another local union of bricklayers, have it affiliate with the Council, and used as a whip to beat the unionists who do not believe in strikes and lockouts.

The suggestion was in the nature of a warning threat, but was unheeded by the bricklayer from the fact that it is preposterous. There are not 2 per cent. of the Los Angeles bricklayers outside of the union, and this 2 per cent. could not attend to a fiftieth part of the work which is to be done.

CZAR TOOK A WALK.

Gray aproached the contractor on a large Los Angeles-street job yesterday. The iron structural work has been completed and the contractor is delaying further work, because he has not yet received material. Gray asked the contractor when he was going to commence bricklaying.

"As soon as Jim Gray will allow me to," was the reply.

"Why don't you commence now?" Gray asked.

"Because I have not got a permit from Gray," answered the contractor. "As soon as Jim Gray sends me down a written notice that I can go ahead and hire men, I will commence the work."

"Damn it, man, talk sense," said Gray, but when the contractor replied to this interjection the chief agitator of the Council of Labor took a walk. The contractor said: "I can't. There is no one here who ... it."

This same contractor employed Gray as a carp... a skilled workman when ... vision, but is a poor fo... man had as much sense ... wind," said the contractor, ... amount to something."

FAIR OFFER SPU...

It is claimed by contractors ... eral that Jim Gray is ... move he has made, and ... call off the strike if he ... ently do so. When he ... contractor yesterday to ... son what he proposed ... employing men, the con... up to the agitator the ... fered by the Master ... months ago, and rejected ... Council of Labor.

At that time the Master ... sent a delegation of their ... fore the Council of Labor ... agreement, whereby all ... city shall be done by union ... offering to establish a scale ... for one year, the only concession asked from the Council ... was that there should be no ... strikes. The Council balked ... clause of the agreement and ... and the delegation down. ... ors made absolutely no ... against the proposition, nor ... give a sensible reason for it.

Of course, Jim Gray would ... such an agreement, for it ... him and several other trea... out of easy jobs and compel ... return to honest labor.

PLENTY OF WORK...

That there is no lack of ... the places of the striking ... the bricklayers is shown by ... that a large number of men ... terday refused work, and ... tractors offered to furnish ... to any others who were ...

At the Johnson building ... Broadway as many as fifteen ... applied for work were sent ... cause all the places are full. ... penter work and bricklaying ... gressing there. The carpenter ... helpers of the bricklayers are ... union men.

On the Ralph building ... Spring street there is at work ... of bricklayers and their ... some wood workers.

FREE AMERICAN M...

At the Bacon Block, on the ... Fifth and Main streets, ... Ashbridge is working a full ... bricklayers and a force of ... All his men are non-union, ... bricklayers.

"No, I have no trouble ... men," he said, in answer to a ... One horse gave me more trou... than all the men in town. I ... a horse for power to my ma... vator, and its owner called ... off this morning because he ... is a non-union job. Then I ... to hire two others, but they ... said his horses were union ... Then I went and bought a ... their horses are too good for ... union job, my mule is not. I ... no more striking horses, ... the mule down in the basement ... to work as soon as I want to ... elevator."

Mr. Ashbridge is thinking of ... his purchase Jim Gray.

INCE'S "GOOD EXCU...

John C. Ince, late organizer ... Los Angeles Council of Labor, ... man in charge of a gang of ... gaged in altering the interior ... Wilcox Block, prior to its ... by the First National Bank, ... the men there yesterday were ... gaged in laying brick on the ... vault. When asked how he ... union men were allowed to ... a bricklayer, Ince explained ... plausibly, "Oh, that makes ... bricklayer. He is a plasterer."

The ranks of the strikers were ... creased yesterday by the addition ... small number of plasterers, ... ers, called away from their ... small jobs. They were called ... the ruler of them all, Jim Gray. ... places were, however, soon ...

UNION THUGS BEAT WORKER.

Brutal Gang Injures a Bricklayer.

Chief Elton Will Stand No Violence.

Officers Detailed to Guard Buildings Against Damage by Strikers.

Because he insisted upon exercising his right to continue work as long as the wages and other conditions suited him, and refused to obey the dictates of the union when ordered to strike, Lawrence Hamilton, a union bricklayer, was set upon by a crowd of other union men at Grant's grading camp in East Los Angeles last night and so severely beaten that he had to apply at the Receiving Hospital for treatment.

Hamilton walked into the Police Station about 7:30 o'clock and quietly asked for the Police Surgeon. He at first refused to tell how he had been injured, but would only say that he had been assaulted and needed the services of a doctor. Asked if he knew who assaulted him he replied that he did, but did not want them arrested just yet. He said he would take care of himself, and see to it that he is not again assaulted. He hinted that there would be other persons in some hospital if another gang attacks him.

His eyes were blackened and his face painfully bruised. His shoulder was also injured, so that he could not raise his right arm to his head. While his wounds were being dressed he told the story of the attack upon him.

Hamilton admitted that he is a member of the union, and at the time the strike was ordered a few days ago he was employed on a job which was satisfactory to him. He had no reason to strike, and as he could not afford to do without the wages he was receiving, and more especially as he had had no trouble with the man who employed him, he decided to continue work in spite of the mandate of the union. Several times since the strike was ordered he has been approached by union men and importuned to stop work, but he always refused. Some of the men who called to see him even went so far as to threaten him unless he quit, but he paid no attention to the threats.

ASSAILANTS MERCILESS.

Last night after he had completed his work for the day, he started home. While passing near the grading camp several men approached him. They demanded that he promise that he would not return to work until the strike was settled, and this he refused to do. Words passed between him and the gang which surrounded him, and then the crowd assaulted him. He defended himself as best he could, but several of the men struck him and knocked him down. One of his assailants, in spite of the fact that he was almost helpless, struck him with a single-tree of a wagon across the shoulder and knocked him out. The gang then left him and he made his way to the Police Station.

It was not his purpose to report the matter to the police, but he went there to secure medical treatment. He told the doctor who dressed his wounds that he proposed to remain at work no matter how many union men try to prevent him from doing so.

"I intend to carry a gun with me when I go to work, and from now on I propose to be armed for those fellows," he said. "If one of them lays his hand upon me I'll shoot him like I would a dog. I have a right to work where I please, and I propose to stand by my rights."

CHIEF'S PROMPT ACTION.

Hamilton left the hospital without saying anything about the assault to any of the officers, but as soon as the Chief of Police heard of the case he began an investigation, conducting it personally, with the assistance of several members of the force.

"There will be none of the kind of work here that has been going on in San Francisco," declared the Chief, "and the sooner the strikers and all other people know it the better. I am not looking for trouble, and I hope there will be none, but if men are assaulted simply because they choose to work where they please and because they refuse to obey orders from other men not interested in their employment, there will be trouble, and plenty of it, for the men who commit the assault.

"I do not desire to discuss the merits of the strikes, if there are any. That is a matter that does not concern any person but the strikers and their late employers, but strike or no strike, union or no union, the law shall be respected, and men who want to work shall be protected from assault if it takes the entire police force to do so. I do not wish to be considered as taking sides, for the strike is not my fight, but if the strikers become disorderly they may be assured that we will not sit idly by and see them violating the laws."

GUARDS ON BUILDINGS.

Since the strike of the carpenters began it has been necessary to detail officers at night to watch buildings in the course of construction for fear of either the theft of building material or incendiarism. Yesterday the priests in charge of St. Joseph's Catholic Church on Twelfth street sent word to the police that they had reason to believe that some of the building material of the new church would be either stolen or damaged. They asked that an officer be sent there to guard it.

The request was of course granted, and Patrolman Carpenter spent the night here. Another officer was sent to Temple street to watch a new building to prevent the theft of lanterns placed on the building material in the street to prevent injury to passers-by.

Police guard was also maintained last night at the new Hill-street engine-house. It has been thought likely that the incomplete pressed-brick pillars might be torn down by the enemies of the bricklayers who are constructing them. No attempt was made to damage the building.

The steamer Sierra, which sailed from Sydney, N. S. W., September 3, for San Francisco, has on board £500,000 in gold.

QUEER TRAVELER.

Strangely Directed Letter Which Has Postage Goes Over Twelve Thousand Miles and Over the Ocean.

After an absence of forty-three days during which time it traveled the width of a continent, and the breadth of an ocean twice, and was handled by the officials of two nations, a letter directed communication arrived in Los Angeles.

Without a stamp this letter traveled over twelve thousand miles and was returned to the place of its origin when Uncle Sam collected the necessary postage from the Roselyn Hotel.

The envelope was directed to "The Representative of the Children of Israel of the House of Jacob, according to God Almighty's Judgment, Dwelling in England." Across the lower left-hand corner, in the same hand that addressed the queer direction, is the word "Official."

The envelope is one of the regular Hotel's pieces of stationery, and on the advertisement of that hostelry the letter was received in the Los Angeles postoffice July 21, arrived in Arizona August 8, and after remaining there some time, was resent to the United States dead-letter office at Washington, D. C., arriving August 28, and was returned to Los Angeles, where it was opened at the hotel it was found to contain merely a plat of lots belonging to a Riverside land company.

SETTLERS IN ARIZONA.

H. C. Herrick writes from Phoenix, Ariz., that there is no trouble to be feared, as reported, between the company's cowboys and the settlers on the Boquillas grant, near Tucson. He says there is a contest in court between the company and the settlers for the possession of the land, but if the result is adverse to the latter settlers will submit peaceably.

The Æolian

Has made it possible for every home to have an orchestra—music for dancing, receptions, and entertainments of all kinds.

You do not have to practice a day to be able to play the Æolian, and each member of the family may enjoy the pleasure of playing for himself.

Æolians are found in the homes of the musically cultured, and are indorsed by leading musicians.

Southern California Music Co., 216-218 W. Third, Los Angeles, Cal.

BRITAIN GIVES HER A LESSON.

Turkey not Allowed to Trespass.

Corvette Held Up by a Warship.

Kaiser Advises the Porte to Reach an Understanding With the French.

[BY THE NEW ASSOCIATED PRESS—A.M.]

CONSTANTINOPLE, Sept. 5.—[By Atlantic Cable.] The Turkish Ambassador in London, Costaki Anthopulo Pasha, has been instructed to inform Great Britain that the action of a commander of a British warship in the Persian Gulf in preventing the Turkish corvette Sehob from entering Koweyt is incompatible with friendly relations. The British side of the controversy is that the Sehob was trying to land troops on the territory of a sheikh who is independent of Turkey.

KAISER GIVES ADVICE.

[BY THE NEW ASSOCIATED PRESS—A.M.]

CONSTANTINOPLE, Sept. 5.—The German Ambassador, Monday, communicated to the Porte the Kaiser's declination to intervene, advising the Porte to come to an understanding with France.

It appears that M. Delcasse's letter requiring Munier Bey to leave the country expressed astonishment that Munier should illuminate the embassy and give a banquet on the anniversary of the Sultan's accession, in view of the rupture in relations between France and Turkey.

PAN-ISLAMIC AGITATION.

FRANCE GIVES IT CHECK.

[BY THE NEW ASSOCIATED PRESS—A.M.]

LONDON, Sept. 5.—[By Atlantic Cable.] A dispatch to the Times from Vienna says the French government's course in the dispute with Turkey meets with approval of a majority of the powers, and also of public opinion in Europe.

The dispatch adds that the Sultan's overweening infatuation dates from the Pan-Islamic agitation, following the Armenian massacres five years ago. He then impressed upon his Moslem subjects that the powers were afraid to interfere. Pan-Islamism was further encouraged by the visit of Emperor William to Constantinople. The idea of a Moslem mission to China profoundly impressed Mohammedans. The Sultan is said to be dominated by an absorbing idea of Pan-Islamism.

Powers having Mohammedan subjects are pleased with the vigorous course France has taken. They believe that the rupture of diplomatic relations between France —— Turkey will serve as a warning.

STORM SWEEPS GEBO AND FROMBERG, MONT.

RAIL FALLS TO DEPTH OF TEN INCHES IN FORMER.

Northern Pacific Sidetrack Carried Away and Mines Partly Flooded—Mrs. William Bartlett's Infant Drowns and Three Other Children Nearly Perish.

[BY DIRECT WIRE TO THE TIMES.]

RED LODGE (Mont.) Sept. 5.—[Exclusive Dispatch.] One of the worst storms in the history of Carbon county swept over Gebo and its railroad station, Fromberg, Tuesday. The towns are a mile apart. One child, the infant son of Mrs. William Bartlett, was drowned. The storm was in the nature of a cloudburst, with an accompaniment of vivid lightning, crashing thunder, deluges of rain and hail.

The storm came on about 5 o'clock in the afternoon. In Gebo hail fell to a depth of ten inches, being drifted four and six feet deep in places. All the west and many south windows in the town were smashed. One thousand feet of the Northern Pacific side tracks leading to the mines were washed away, and a part carried into the neighboring fields. The mines were also partly flooded. It is estimated that the damage in Gebo alone will reach $10,000.

At Fromberg Station, the destruction was even greater. Mrs. William Bartlett was alone in her little home, with four children, her husband being away thrashing. The house stands in a gully. As the family cowered in fear, the side of the house caved from the impact of wind, hail and water, and the house was moved from its foundation. In a desperate effort to save herself and children, Mrs. Bartlett attempted to cross the gully and run to higher ground and the home of neighbors. Her two-year-old baby boy, was washed from her arms and drowned. She clung to a wire fence until the storm abated. The other three children were washed away, but escaped, almost miraculously, by holding to the fence.

The lines of the Red Lodge and Wyoming Telephone Company toward Bridger are down, and it is impossible to tell what damage was done there. The train from Billings today was delayed several hours.

GETS NEW TRIAL.

Abe Majors, Murderer of Capt. Brown of Ogden—Shooting of Sheriff Thompson Hurt His Case.

[BY DIRECT WIRE TO THE TIMES.]

LOGAN (Utah) Sept. 5.—[Exclusive Dispatch.] Abe Majors, the murderer of Capt. Brown of the Ogden police force, near Brigham City, two years ago, who has been granted a new trial by the Supreme Court of the State, was brought here from State's prison today, and his case will be called tomorrow. What the result of a new trial will be is a matter of much speculation. The recent shooting of Deputy Sheriff Thompson, about two months ago, at Brigham City, while entering his home, created a wave of feeling against Majors, as there was a current belief that the shooting had been done by friends of Majors, in order to get Thompson out of the way, as his testimony at a new trial would be damaging to Majors.

Thompson, although his life was despaired of at the time, recovered, but no confident was never discovered, and feeling has practically died out.

"The key to success lies in finding the keyhole."

Many a man has tried to get into his own home when he had a key, but couldn't find the keyhole.

A merchant may try to build up a business, but if he doesn't know how to go about it he will not succeed. The London has learned how to go about getting the newest things always.

Just now it's Fall Overcoats---suggested by these cool mornings. Short Box Coats, knee length, or the extremely long---$10.00 to $40.00.

Always come expecting to find here just what you are looking for.

London Clothing Co.

HARRIS & FRANK, Props. 117-125 N. Spring St.

POPULAR BOOKS. New Supplies.

A Sailor's Log; By Rear-Admiral Robley D. Evans $2.00
Napoleon; By Lord Rosebery $1.00
The Riddle of the Universe; By Prof. Ernst Haeckel $1.50
Five Years of My Life; By Alfred Dreyfus $1.50

PARKER'S, 246 S. Broadway, Near Public Library

Largest, most varied and most complete stock of books west of Chicago.

Only 25c Now-- Sun Glasses.

Rimless, with all shades of lenses. Thorough Examination Free.

DELANY, THE OPTICIAN. 320 S. Spring St.

1st quality crystal lenses $1.00; none better.

CARS' DANGEROUS SPEED.

Complaint Made to Police of Conditions on Hill Street, but No Law Found to Protect Pedestrians.

"Is there any law in this city regulating the speed of electric cars through the streets?" asked a well-dressed stranger of Police Capt. Hensley last night. "If there is," he added, "I would like to swear out a warrant against the motorman, conductor or other person who is responsible for the manner in which cars are run on Hill street."

Capt. Hensley said he thought there existed some law covering the matter, but when he made a careful search of the ordinance he was unable to find one which could be enforced to compel a reduction of speed. There is plenty of law to prevent scorching on bicycles, driving horses too fast, and even against speeding automobiles and similar machines, but it seems that no ordinance covers the speed of street cars. Capt. Hensley asked his visitor why he complained, and the latter replied:

"I am a railroad man, and have been running trains for years, and therefore I think I know something about the speed of cars when I see them moving. Tonight I was at Sixth and Hill streets, when a Santa Monica car passed. That car was going thirty-five miles an hour, if it was going a foot. Did it check up for crossings? Well, I should say it didn't. Why, I have seen green cars of the Traction line on the same street making almost as high speed as that scores of times, and I understand it is a regular thing. It is little wonder that so many people are killed or injured by street cars here in Los Angeles. If you have no law by which you can compel motormen to be more careful, pedestrians had better take to the woods."

Capt. Hensley at first thought the man was exaggerating the speed of the car he mentioned, and in conversation later with other officers, the subject came up. One of the patrolmen, who formerly was a motorman, said:

"The man was not stretching it a bit. I have timed my car time and again, and many times I have run it through the streets at the rate of thirty-two miles an hour. The Santa Monica cars go even faster. The officials of the company will tell you that the cars are not geared to make any such speed, but some of them can be run forty miles per hour."

Capt. Hensley and other members of the police force declare that the use of searchlights as headlights on cars is a constant menace to pedestrians, not that the light can injure them, but because the glare is so blinding that persons approaching it can hardly see anything else, and cannot keep out of the way of other vehicles. At the request of the fire department the Pasadena electric cars' headlights are screened while in the city, as are some of the Santa Monica line headlights, but no such precaution has been taken with other cars having similar lights.

Resolutions Passed.

At the regular meeting of the Celebration Committee of the Woodmen of the World held last evening the following resolution was passed, "that, whereas, the Southern Pacific Railroad has been declared to be the official line for the Woodmen celebration at Long Beach, September 9; therefore, be it

"Resolved, that this committee requests all Woodmen and their friends to go via S.P.R.R. and to take no other. W.O.W. Annual Celebration Committee, A. H. MAY, Pres., R. D. LIST, Secy.—Adv.

SIR THOMAS LIPTON has been interviewed by a contributor to The Times Sunday Magazine. What he said will be published the coming Sunday. He makes some striking statements and almost revolutionary suggestions about yacht racing.

MISS CLARA MORRIS will give the readers of The Times Magazine the coming Sunday a very interesting glimpse of play people behind the scenes.

Newberry's

THE GROCER.

"Our Own Baking"

SUNSHINE CAKE

Delicate, dainty and delicious. Similar to Angel Cake in lightness and texture, but of a beautiful golden color—

25c and 50c.

Chocolate, Chopped Nut Caramel, White Pound Fig, Cocoanut and Devil Food.

Loaf Cakes, 25c each. 2-layer Cakes, 35c each.

Telephone Main 26.

216-218 S. Spring St.

What People Want!

FINE GOODS in all latest patterns, best of work and perfect fit for the least money. That's our aim. Furs remodeled at one-third, and taken care of until wanted: that's what we Eastern people have done and do.

215 W. Fourth St. Up Stairs. M. H. Robinson, Ladies' Gents' Tailoring and Fur House

Rogers Silverware

At Reduced Prices Fancy Patterns.

Tea Spoons, set of 6	.95
Dessert Spoons set of 6	$1.60
Table Spoons, set of 6	$1.75
Dessert Forks, set of 6	$1.60
Dinner Forks, set of 6	$1.75

New Holiday Goods now Arriving.

H. F. VOLLMER & CO. Third and Broadway.

The Equitable Gas and Electric Company 217 New High St.

WHY NOT? THE YALE BICYCLE E. R. RISDEN CYCLE HOUSE, 402 SOUTH BROADWAY.

THE Phosphates AND Gluten

so abundant in our choice selected wheat is preserved without loss in

CAPITOL FLOUR

by our special process of milling. It makes a perfect bread.

Every Sack Guaranteed.

What a "Staub" Customer Gets.

The very best shoes in the very latest styles, at the very lowest price. We have no fancy names or shapes to "boom;" no fads to follow; and we are not hampered by being tied up to any one factory.

We're always glad to polish the shoes of our customers, without charge. Drop in any time.

C. M. STAUB SHOE CO., 255 S. Broadway.

CORONADO TENT CITY

$4.00 Round Trip Every Day.

It costs less to occupy a tent at Coronado's Tent City than to stay at home. You can rent them furnished or unfurnished. You can keep house if you like. Grocery store on the grounds. Tents with electric lights and Coronado water. Music at the Pavilion and a hop in the evenings. Dancing, bathing, fishing, boating—every day a pleasure. Only $4.00 round trip, good till September 30.

Ask Santa Fe Agent About It.

BOSTON DRY GOODS STORE

239 S. Broadway, opp. City Hall, Los Angeles.

Sell wash goods, is the motto in the wash goods department these days, and *reduced prices* is the lever which we depend on to do it.

we cannot afford to carry over a single yard from the hundreds of pieces which we have been showing, therefore these

wash goods reductions.

some of them are cut a third, some to near half the former price. a few are now priced at less than half, as, for instance, the $1.25 satin liberte described below at 50c.

$1.25 satin liberte 50c
this fabric is a creation of silk and cotton, with a soft and lustrous finish, and is printed in artistic designs in single and multi-colors.
reduced to 50c

$1.25 embroidered silk stripe 65c
one of the most dainty weaves in floral stripes of satin on a ground work of silk texture, and is well adapted for ladies' shirt waists.
reduced to 65c

15c printed pique 10c
28-in. printed pique in light colored stripes and figures; popular as a material for outing suits and skirts.
reduced to 10c

40c cotton foulards 20c
this cloth is light in texture, with a highly mercerized finish, and the color combinations are successful imitations of the more expensive silk foulards.
reduced to 20c

9-6-1901

H. JEVNE

FISH FOR FRIDAY.

You might go fishing in any brook or stream, but you couldn't possibly do better than the catch you can get at Jevne's with a silver half. And there's no sitting on a bank holding a line for hours at a time for nothing. Our fish is Smoked, Salted and Spiced, the largest and finest from foreign and domestic waters. Try a Jevne fish for a first-class fish dinner.

Smoke Jevne's Fine Cigars.

208-210 S. Spring St.—Wilcox Building.

Do you want a refrigerator which always can be kept clean and untainted?

The Monitor Refrigerator

Owing to its Removable Ice Chamber, is that kind.

JAMES W. HELLMAN, Sole Agent, 161 North Spring Street.

Reliable Goods. Popular Prices.

N. B. Blackstone Co.

Telephone Main 259. DRY GOODS Spring and Third Sts.

Important Linen Announcement.

Today we will open for your approval our special fall importations of fine

Table Damasks and Napkins.

There are some unusually choice goods here to choose from. Many are our own importations. California designs made to our order. The styles are the latest productions of the largest Belfast mills and they come from there direct to us. The qualities we guarantee.

Dinner Sets of double Satin Damask with fringed and hemstitched edges, small sizes up to 4½ yards long, for circular and square tables, priced from $4.50 to $45.00 and every price between.

Separate Cloths of every size from 2 yards square to 2 yards by 4 yards. These come either with or without napkins to match.

Handsome Lunch Cloths in the latest designs.

Beautiful Satin Damask goods by the yard, in many novel patterns with napkins to match if prefered.

Among the prominent new designs may be seen the **California Poppy, Holly and Mistletoe, Sweet Pea, Roses** and many other late floral patterns, besides a great variety of new scrolls. Some are seen with wide satin bands interwoven with floral designs, others entirely of flowers and scrolls finished with the handsomest borders we have seen. All in all the exhibition is well worth a visit to the linen department.

TOWEL SPECIALS TODAY.

100 dozen fine hemmed huck towels, 18x36 inch at 12½c each

100 dozen PURE LINEN hemmed huck towels, 21x40 inches, at 25c each

These items will bear investigation.

A1 Out-and-Out CLEARANCE SALE.

Having secured the agency for

Wiley B. Allen & Co.

we are obliged to sacrifice our present stock before the middle of September to make room, and you can buy pianos of us now for less money than equal qualities were ever sold before. Come and see.

Hardman, Hazleton, Harrington, Packard, Schiller.

LOS ANGELES PIANO CO. 313 S. Broadway.

Verus Pile Cure Cures Piles or $5o forfeited.

McCall's Patterns and Fashion Sheets.

Coulter Dry Goods Co.

FRENCH FLANNEL WAISTS

Novel, effective and dressy styles in plain and fancy French Flannel Waists for Fall. One particularly pretty line is of imported French Flannel in plain colors--eight different shades—made with a swell collar and trimmed with fancy tucking and black velvet buttons. Only $5.00.

Flannel Waists at $4.00

Of fine quality plain flannel, with embroidered front, collar and cuffs; white, castor, rose, brown, gray and blue—made without lining, especially for early Fall wear.

Another pretty style is of plain flannel, with the very newest deep cuff—$4.00 for choice.

Flannel Waists at $4.50

Three styles—two are of fancy stripe novelty waistings, six distinct color effects in each line, trimmed with small buttons, beautifully made.

The third is of plain color flannel—six different shades, trimmed with gun metal buttons; tailor effect; very handsome; all at $4.50.

COULTER DRY GOODS CO.

317-325 South Broadway, between Third and Fourth.

The Man Who Reaps Dollars

Is the man who first sows the seed of small savings where they will grow.

The economical—the saving—man, who is regularly depositing in the UNION BANK OF SAVINGS all he can spare from his earnings is the man who will be in easy circumstances when necessity comes upon him.

Interest at four per cent. counts up, even on small accounts.

We should be glad to have your name on our books—why not drop in and talk it over.

Safe Deposit Boxes $2.00 per year.

UNION BANK OF SAVINGS,

223 South Spring St. Next to L. A. Theater.

ALTHOUSE FRUIT CO

Eagle Rock Tomatoes

Grown without irrigation, which makes them finer in every way than the irrigated. Large, smooth, solid, fine flavor—free from worms. W. P. Parker is the man who grows them. You can see he knows how by looking at his tomatoes.

Some nice, small yellow tomatoes for preserving.

213-215 W. Second St. Tel. Main 395.

The Alaska REFRIGERATOR

CASS & SMURR STOVE CO., 314-316 South Spring Street.

LOS ANGELES FURNITURE CO

BAKER'S Bedside Tables . . .

Adapted for use over bed, lounge or chair, for serving meals, reading, writing, etc. Top can be raised, lowered or tilted at will. There is no similar article of furniture that affords so much convenience and comfort in sickness as Baker's Bedside Tables, at $4.25 to $7.25, according to finish.

Adopted by United States Government Institution.

225-227-229 SOUTH BROADWAY OPPOSITE CITY HALL

FOR SWEET POTATOES

You should come here. We've the best equipped grower on this coast, handle exactly suited and properly cultivated, true-to-name direct from "Old Virginia." Red and yellow varieties especially fine today.

Tel. 550. SHIP EVERYWHERE. Ludwig & Matthews, Mott Market.

THE PUBLIC SERVICE.

SUMMARY OF THE DAY.

Councilman Bowen stated yesterday that the fight over the restaurant liquor-license ordinance has not ended, and that he will soon introduce a new ordinance.

Warrant shavers yesterday carried away about half of the $30,000 paid into the treasury for the belt-line franchise.

Plans and bids were opened yesterday for the new County Jail. There are six designs, some of them decidedly unique.

The oil test on the dusty old Whittier road has proved to be a success.

The case against John Ballade, who sat in an aisle at the Orpheum, was thrown out of the Police Court yesterday.

AT THE CITY HALL

LIQUOR LICENSE LAW LIKE BANQUO'S GHOST.

WILL NOT DOWN AT THE BEHEST OF THE BREWERIES.

Another Ordinance Being Formulated by Councilman Bowen, Who Hopes for Success in a Full Council—Warrant Shavers Do Big Business.

Undismayed by two failures in the City Council, Mr. Bowen of the Fifth Ward is again at work on a liquor-license ordinance. In some minor particulars it will differ from the one that was voted down on Tuesday, but the main issue will be practically the same.

It is a fight to divorce the saloon and the restaurant. As long as the present restaurant liquor-license privilege is granted to saloons, so long will it be impossible for the Police Commission to enforce the spirit of the law. Violations are hard to detect, and convictions harder to secure.

"The fight will not be settled until it is settled right," declared Bowen, when asked if he intended to give up the struggle for a change in the law. "I have not given up, and the matter will soon come before the Council again. When some of the Councilmen get a chance to talk to their constituents and ascertain the popular feeling against this restaurant liquor privilege, I believe an ordinance like that presented on Tuesday will have a better show of passing the Council, especially if all members are present.

"My failures have not discouraged me, but have made me more determined to get the matter fairly before the public. When the people understand the situation and realize that the Police Commission is anxious for a change in the present law, I think the Council will either adopt an ordinance similar to the one I have prepared, or, at least, pass some measure that will better the present conditions."

The weather vane upon the tower of the City Hall, which was known to former Police Commissioner Ling as the "Temple of Justice," and to some other people as the "Palace of Blunders," points to a change in the stand of some of the Councilmen on the liquor-license question. On returning from the meeting of the mighty in the halls of legislation, to lowly walks among their constituents, some of the city fathers found a considerable sentiment in favor of such an ordinance as was voted down last Tuesday. Finding that they had taken the wrong tack, those who voted against the measure have been reefing their sails to meet the wind by giving various excuses for their action.

Of course, Todd of "de Ate" needs no excuse. His reasons are writ in letters of fire and stand out upon the fence of the municipal forum more plainly than ever did the gaudiest poster.

Lauder, the municipal lawmaker of the Seventh Ward, only smiles with a sardonic grin when the subject is mentioned. He intimates that it takes several times a wise man to do politics successfully in his bailiwick, and that in two terms Mr. Lauder has about located the hiding place of the bellots.

But Walker of the Third and Blanchard of the Ninth have several questions to answer. In fact, the Councilman from the Third Ward has spent some time of late in explaining how it happened that it happened as it did. Mr. Blanchard has also received some scented envelopes and some telephone messages asking why he doesn't represent his constitutents in the Council.

When Pierce of the First Ward gets back from San Francisco and all the "happy family" gathers again, it is predicted that Bowen will again start the hair pulling by introducing a measure that will not suit the behests of the brewery trust.

Pierce was away last Tuesday, and the vote in the Council was a tie. In general the citizens of the First Ward are believed to favor some change in the liquor laws and Mr. Pierce, it is believed will vote with Allen, Powers, McLain and Bowen for a new law.

Police Commissioners Stimson and Kenney are especially anxious for some change in the liquor ordinance. All the members of the board favor such action as a dozen of the fake restaurant liquor licenses are now pending.

Commissioners Stimson and George Walker were about the City Hall yesterday engaged in an active effort to get some assurance that will enable the police board to stem the tide of restaurant applications. It is expected that some definite legislative action will result from their advocacy of a change in the law.

Councilman Walker says that had he been given an opportunity to study its provisions in advance he would have voted for one of Mr. Bowen's ordinances last Tuesday.

SHAVING WARRANTS.

BROKERS REAP A HARVEST.

Rioting in the stream of golden shekels that poured into the city treasury from the sale of the belt-line franchise, the warrant brokers reaped a rich harvest yesterday. Of the $30,250 paid for the franchise by the Los Angeles Railway Company over $13,000 went into the pockets of one brokerage firm yesterday. Had there been more money available this firm would have taken out still more. The amounts taken out by other brokers will bring the total to more than half of the money paid in.

For two or three months the cash fund and the larger salary funds have been noted in red ink on the books of the City Auditor. The men who work in these departments cannot wait for their pay several months, and consequently they have to go to a broker and get their salary demands discounted. Few not familiar with City Hall affairs realize to what extent this business is carried on or how profitable it is to the brokers who have the run of it.

Pawning a watch isn't in it with pawning your salary demand, and it isn't as expensive.

Most of these warrants are discounted about 2 per cent. flat, and an additional monthly charge is made where the demand has to be carried for a long time. This is about 1 per cent. a month.

It was stated yesterday that some of the July demands on the cash fund were discounted by the brokers 5 per cent. flat. That means that if you are a laborer in the employ of the city and have worked at $2 per day until there is $100 due you from the city you must go to a broker with your demand and pay him $5 for the privilege of using the money at once. In cases where a charge is made for carrying the demand the broker deducts from your $100, the 2 per cent. discount, and then charges you at the rate of 1 per cent. per month for carrying the warrant for the probable time required before payment. If the warrant matures before that time you get a rebate.

The system of necessity invades every department of city government. Yesterday eighty-six demands on the cash fund held by brokers were paid, as were the following: Engineers' fund, 18; health department, 11; street department, 94, and many others.

Politics play a great part in the business of a warrant shaver, and in most cases the successful ones are associated in some way with the machine.

Every Finance Committee that has tackled the city's financial problems has tried to devise some remedy for this crying evil, but none has yet been found. The employées of the city still have to seek the brokers to cash their warrants and the brokers still reap the harvest when city funds are short.

Perhaps the system pursued by the Finance Committee this year in segregating several funds from the cash fund in the budget may tend to better the situation next year.

Preparing the Bonds.

Acting with the City Attorney and Maj. H. T. Lee, of associate counsel for the city, the City Clerk spent a portion of the time yesterday in preparing for the issue of the $2,000,000 water bonds. As soon as possible the old issue of $2,000,000, declared illegal, will be shipped back to the United States Mortgage and Trust Company of No. 59 Cedar street, New York, for destruction in accordance with the wish of that company. A letter has been received from Clark Williams, treasurer of the company, to the effect that the new bonds will be prepared expeditiously, and at less cost, as the old plate can be used with the alteration of dates. The bonds are to be ready for the purchaser October 21.

Doggies Bite the Dust.

During August the dog catcher and the pound master did a rushing business in dogs. Born under an unlucky star, 226 canines started on the long journey for the happy hunting grounds. Consequently, the dog catcher and the pound master are now richer by $113 apiece. But the stately mastiffs, the dainty poodles and the mangy curs have some things to be thankful for; they were started off under auspicious circumstances. It probably cheered their taking-off to know that Dog Catcher Simons is known in polite circles as Jasper O. Simons, teacher of dancing at No. 607 South Broadway. As an exponent of the art of Terpsichore, Dog Catcher Simons certainly should know the most delicate and artistic methods of starting doggies on their journey, homeward bound. It is not known that Pound Master Vacher has claim to any artistic or graceful methods, but at least the dogs should be thankful for the touch of the artistic given their demise at the hand of the dancing master.

Still Struggling.

"If at first you don't succeed, try, try again," is a maxim that the advocates of a change of grade on Temple street have firm faith in. For twelve years or more petitions and protests and counter petitions anent this proposed improvement have been before the Council. Several times something has almost been done. Now, there is another movement under way, and if perseverance is to have its reward, it would seem to be about time in this case. Already 60,000 of the necessary 80,000 feet of frontage has been signed to the petition, and the rest is reported as on the way. A false rumor has been current that about $1 a front foot would be required to pay for the improvement. The City Engineer's figures show that the amount is about 5 cents a front foot.

Election Demands.

Demands filed by the election officers in the water-bond election will be ready in the Auditor's office tomorrow morning. When they will be paid is another matter, as the cash fund on which they are drawn is now about $17,000 behind.

Treasurer's Report.

The treasurer's balance August 1 was $362,562.18. During the month the cash receipts amounted to $31,108.12, and the disbursements to $78,121.87, leaving a balance September 1 of $216,548.43.

AT THE COURT HOUSE

VARIED JAIL PLANS OPENED YESTERDAY.

ONE ARCHITECT WOULD BUILD A FROWNING FORTRESS.

Most of the Proposed Bastiles Would Cost Over One Hundred Thousand Dollars—Legal Warfare Over the Merits of a Piano.

Plans for the new County Jail were opened by the Board of Supervisors yesterday. There are six submitted.

Most of the proposed buildings are handsome affairs of elaborate design, and a deal larger than the present jail.

One design, submitted by Frank Hudson, follows the general style of the Courthouse building. It is four stories in height, with brown stone on the lower stories and brick at the top. The estimated cost is $135,000.

One of the handsomest designs was submitted by Eisen & Wyman. It is for a gray-stone building of six stories, including the basement, with a low-entrance door placed in one corner. It has the general effect of something old and Bostony. The estimated cost is $170,000.

Burnham & Bleisner presented plans for a jail with a majestic old southern front, with pillars extending the height of the structure. The estimated cost is between $160,000 and $170,000.

Preston & Seehorn offered plans for a five-story building to cost $135,000.

A. M. Edelman submitted plans, but made no estimate of the cost.

L. B. Valk had plans in their fighting clothes. His building would be five stories and fitted up for defense. The building is designed to be used as a fortress in time of need. From cellar to roof it is looped for musketry. On the top are turrets with places to shoot from. Through the little Moorish entrance is a broad hall specially arranged for the use of a Gatling gun. It looks like a castle and would cost $74,000. This is the lowest bid submitted.

OIL ON DUST.

OLD WHITTIER ROAD.

Supervisor Wilson has just returned from an inspection of the troublesome old Whittier road, upon which a test of oil has been made. In spite of the depths of dust, the oil sprinkling proved a great success. The dust is now covered with a thick, hard crust, which it is believed will shed the water perfectly in winter time.

It has taken time and money, however. On this road 125 barrels of oil have been sprinkled over every mile for a distance of five miles.

In the Fourth Supervisor District alone there has been sprinkled over ten thousand barrels of crude oil this summer.

Mr. Wilson has devised a new oil sprinkler which is proving to be a big help in the work. It acts on the principle of a water sprinkler, and can be used for water. There are now four of them in operation in his district.

PIANO WARFARE.

BUYER BACKS OUT.

Over the merits of a piano there was waged legal warfare before Justice James yesterday afternoon.

The piano had been in the process of being sold by the Fitzgerald Music Company to N. P. Veizy, when the latter backed out.

Veizy claims that it is a bum piano. He had paid $90 of the purchase price when he made this decision and returned the piano. Fitzgerald claims that the piano is all right, and sues for the balance of the purchase price.

Several expert musicians were called to the witness stand yesterday and expatiated on the merits of pianos, this one in particular.

The matter was taken under advisement.

COURTHOUSE NOTES.

BREVITIES MISCELLANEOUS.

ON A LIEN. A. H. Busch has sued J. P. Sylvia and J. A. Rocha to foreclose a lien on a building for $78.35.

FURNITURE CASE. Jules Pierret is plaintiff in a suit against Mrs. William B. Borgwardt to foreclose a lien on lodging-house furniture.

TO QUIET TITLE. Charles M. Hovey has brought suit against M. A. Swingle, administrator of the estate of Carrie Hovey, to quiet title to land in Pasadena.

DIED INSANE. A. R. Maines has filed a petition for letters of administration in the estate of E. C. Bast, who died insane at the hospital at Highland. The estate is valued at $1435.

NOT N. P. CHRONIS.

He Denies Any Connection With the Unsavory Chronis Brothers.

[Editor Times:] Your paper of August 20 contained an article headed "When Greek Beats Greek There's Bound to Be a Roar!" In the article I was referred to as a cousin or nephew of Chronis brothers. I am a forty-second cousin, but the slight relationship did not prevent them from beating me as well as others. I worked for them two years, but their methods did not suit me, and I quit and went into business for myself at 210 North Spring street, where, as at Avalon, I have conducted an honest business for four years. I have never knowingly wronged any man out of a dollar, and I trust the public will not connect me with any wrong-doing of Chronis Brothers.

N. P. CHRONIS.

THE INFERIOR COURTS

OBSTRUCTIONIST' CASE QUICKLY DISMISSED.

MAN WHO SAT IN AN ORPHEUM AISLE CLEARED.

Family Row Disposed of by Justice Austin—David Towne Confesses to Having Passed Worthless Check—Police Court Brevities.

John Ballade was brought before Justice Austin yesterday, charged with obstructing an aisle in the Orpheum. It appears that on Monday night Ballade, with a number of other persons, sat on the steps in the aisle of the gallery, and refused to go back to his seat, when ordered to do so by the "bouncer." He was accordingly arrested, coming out of the "scrimmage" with a cut head, and a complaint was lodged against him for violation of the city ordinance prohibiting the obstruction of the aisle of a public house. When the case was called yesterday Attorney Appel, in behalf of the defendant, interposed the objection that the ordinance is contrary to the statutes, and the complaint improperly drawn. Justice Austin, after some deliberation, sustained the objection, and dismissed the complaint.

Another Family Quarrel.

T. M. Graham of East Los Angeles was before Justice Austin on a charge of battery, preferred by Mrs. G. A. Leach. Mrs. Leach affectionately referred to the defendant as "Uncle Silas," notwithstanding she exhibited a great gash in her hand, which she said he had cut with a hatchet. It turned out to be a family row, inspired by a disputed real-estate title, and Justice Austin declared the defendant not guilty.

Passed Worthless Check.

David Towne of Covina was before the bar of the court, charged with false pretense, in having passed a worthless check on E. C. Wood of South Spring street. The check was for $5, drawn by Towne on the First National Bank, and made payable to himself. It turned out that he had no funds in the bank. He pleaded guilty, and will be sentenced today.

Police Court Briefs.

Mrs. Annie Zimmerman, convicted of disturbing the peace, down on Lafayette street, was called before Justice Austin yesterday and sentenced to pay a fine of $20.

Ah Lung and Sam Lee were arraigned for conducting an "underground" lottery, on Second street, and their hearing was fixed for the 14th inst. When called on for bail money they dumped it out of a bag with a great clatter, and smiled triumphantly.

Patrick Flood was charged with disturbing the peace, by insulting a lady on Aliso street. He agreed that he did it, and deposited $15 bail for his appearance for sentence this morning. He, however, may decide to let the matter slide with the $15.

Are You Kicking?

Is your insurance rate too high? Do you want a remedy? Hawley's got it! No. 125 West Third street.

Strictly Reliable.

O. C. JOSLEN, M.D.
(Established 18 Years.)

Not "Weakness" BUT SYMPTOMS.

THERE IS NO SUCH CONDITION AS weakness in a man under fifty years of age, other than general debility. Prematureness, loss of vitality, etc., are but symptoms of some damage to the reproductive system caused by some contracted disorder of early dissipation. In looking for the location of this damage I generally find an enlarged, swollen and inflamed prostate gland. As this gland is the very center of the reproductive system it can readily be understood that inflammation of it must cause disordered function. These cases are promptly benefited by proper treatment, otherwise the patient goes from bad to worse. The essential point in all of them is the necessity of the cure of the focus of the trouble, in the prostate. Many men have unsuccessfully treated for a weakness and become discouraged, when if an antiphlogistic plan of treatment had been adopted instead of tonics, a cure would have been the result. In my experience there is no drug in the Pharmacopoeia, taken into the stomach that will even benefit this class of cases. My plan of treatment is entirely a local one and prompt results are obtained, as indicated by increased circulation and return of natural vigor.

My colored chart, which is free at office or by mail, is interesting to anyone wishing to study the anatomy of the male.

VARICOCELE.

Varicocele is an enlargement of the most vital blood vessels in man. In their normal condition their function is to carry off waste material, thus enabling the organs to receive fresh nutrition. Owing to the breaking down of the valves, caused by the paralysis of the muscular coat of the veins, they become dilated and local stagnation of the blood follows. The vital nerves, being deprived of their proper quality and quantity of nourishment, weakness is the result. Statistics prove that 75 per cent. of the male population are afflicted with varicocele in some stage of the disease. I guar a tee to cure varicocele in one week, without the use of knife, caustic or ligature. I have cured over 2000 cases without a single failure or unpleasant result. I invite correspondence and the fullest investigation of my methods, and can refer to cured patients if desired.

Consultation and Advice Free.

My office and Hospital occupy the entire building over Wells-Fargo Express Office.

Dr. O. C. JOSLEN,
Cor. MAIN AND THIRD STS.

A BALD HEAD

Is never handsome or comfortable. When you see one, you sympathize with the owner and hope to save your own from such a fate. If your hair is falling, thin, gray or faded,

Hay's Hair-Health

Will restore it to its original thickness and color. It will prevent baldness and bring back the hair to bald spots when the hair roots have not been destroyed.

Hay's Hair-Health is equally good for men and women. It is a hair food, nourishes the scalp, fertilizes the roots, forces new growth. It is not a dye; will not discolor the skin nor the most delicate fabric. Is not greasy, but gives gloss and life to the hair.

Large 50c Bottles. At Leading Druggists

THE OIL FIELDS

LOCAL OIL MARKET GETTING A GAIT ON.

CONTRACT CLOSED FOR NINETY-CENT FUEL.

Kern River Product Given Place of Honor at Berkeley—Compressed Air Pumping Plants Becoming Popular—Exchange Business Improving.

The local oil market is already showing noticeable symptoms of recovery from the attack of prostration that has held it in its grip for months. It is shaking off the depressing influences, and prices have started on the up grade.

Three weeks ago 40-cent oil was to be found in the field, and the bulk of the local product was finding a market at 60 cents. Yesterday a large contract was closed for home oil, and it was unofficially announced that the price agreed upon was slightly in advance of 90 cents. This will be good news to home producers, as it is one of the best indications that dollar oil is not far off.

But few of the outside jobbers are selling much oil at present, as the "wise ones" are awaiting the action of the producers' oil committee relative to the fixing of the official price of the home oil. A week ago it was tipped off that 75 cents would be the price named, but conditions have changed since then, and it is not improbable thta the figures hung up will be very close to 90 cents. The Producers' Association has closed several large contracts this week, and it is understood will hold its surplus oil at as high a figure as is possible under existing conditions.

KERN RIVER VS. COALINGA.

Recent experiments with different kinds of oils in the establishment of a Berkeley manufacturer has brought to light some interesting facts regarding the fuel properties of oils from two of the important oil districts of the State.

According to a northern exchange for four months Coalinga oil of a high gravity was used. This cost $1.40 a barrel, laid down in Berkeley. The amount consumed averaged in cost $40.50 a month for four months. At the end of four months Coalinga oil was changed for Bakersfield oil, and for the next four months the average cost was only $19.35 per month, the consumption of oil being reduced from 675 gallons to 554 gallons.

This would show that Bakersfield oil is preferable to the lighter Coalinga oil, and is also less expensive in that it requires much less oil to do a given amount of work.

COMPRESSED-AIR PUMPING.

Compressed air as a pumping power is growing in popularity, as it has been demonstrated to the satisfaction of several operators that it is the easiest and most economical method of getting the oil from the wells.

In the Kern River field several companies are planning to install plants this month. The Vulcan has already begun work, and will pump one well as an experiment.

Three wells will be hitched up by the Golden Rod if present plans are carried out. The Junction will also get in line.

MIDWAY HAS WATER.

Water is now running through the pipe line just completed for Chanslor & Canfield. The water is piped from the spring to section 23, 32, 33, a distance of several miles. The site selected for the distribution of the water is very favorable for covering not only the greater portion of the Midway field, but much of Sunset as well. It is reported the company has secured ground on which a 35,000-barrel tank will be erected at an early date.

STANDARD SECURES LAND.

The east half of the northeast quarter of section 7, 29, 28, has been deeded to the Pacific Oil Company by the Southern Pacific Railway Company. The Pacific company, which is reported to be backed by Standard capital, is said to have paid $10,000. The property acquired is now the site of a large number of immense storage tanks, and the Oil City branch crosses the land.

ON 'CHANGE.

SIGNS OF IMPROVEMENT.

Since the Stock Exchange decided that brokers must buy and sell stocks on the floor only, there has been a very noticeable increase in the volume of business.

Yesterday a total of 8200 shares passed under the hammer.

In detail the transactions were as follows:

	Shares.	Price.
Whittier Consolidated	2000	.02½
Columbia	200	.27
Reed Crude	500	.34¾
Reed Crude	500	.35
Reed Crude	5000	.34¾
Total	$200	$2165.25

Closing bids and offers were: Aztec, $1.50 asked; Brea Cañon, $3 bid, $4 asked; Central, 88 cents bid, 92 asked; Columbia, 25 cents bid, 33 asked; Continental, 37 cents bid, 50 asked; Fullerton Consolidated, 35 cents bid; 60 asked; Globe, 10 cents bid; Parker, 25 cents asked; Pacific Slope, 3¼ cents asked; Senator, 93 cents bid; Southern Consolidated, 1 cent bid, 2¼ asked; Uncle Sam, 4 cents bid, 5¼ asked; United Petroleum, $105 bid, $116 asked; Westlake, 4½ cents bid, 7 asked.

Other securities offered were: Broadway Bank, $125 bid; Citizens, $131 bid; Farmers and Merchants, $3800 asked; First National, $210 bid; Los Angeles National, $155 bid, $170 asked; Merchants National, $163.50 bid; National Bank of California, $150 asked; Central, $130 bid; Columbia Savings, $55 bid; German American, $150 bid; State Bank and Trust, $97 bid; Union Savings, $125 bid; Title Insurance and Trust, preferred, $105 asked; Title Guarantee and Trust, preferred, $110 bid; Edison Electric, $63 bid; Los Angeles Brewery, $106 asked.

Mining stocks called were: South Bisbee Copper, 18 cents bid, Black Hills Copper, 11½ cents, asked; Mingos Mountain, 19 cents asked; Butte Lode, $17 bid, $19.50 asked; Bisbee West, 8 cents bid, 12 asked; Queen of Arizona, 50 cents bid; Arizona Giant, 9½ bents bid, 12 asked.

SAN FRANCISCO MARKET.

[BY THE NEW ASSOCIATED PRESS—P.M.]

SAN FRANCISCO, Sept. 5.—At the morning session of the Oil Exchange the official selling figures were:

California Stand	.34	Peerless	1.00
Junction	.37	Peerless	1.35
Occidental	.45	San Joaquin	1.00
Reed	.35	Sterling	1.97½
Peerless	1.35		

Official closing figures were:

Peerless	1.37½	Hanford	130.00
Home Oil	1.00	Hanford	130.00
Independence	.11	California Stand	.33
Junction	.37	Cal. Standard	.34

SANTA MARIA.

WESTERN UNION'S STRIKE.

SANTA MARIA, Sept. 4.—[From The Times' Resident Correspondent.] The oil well brought into bearing by the Western Union Company last Friday morning continues to demonstrate all that was hoped for it by the company. The well is a 12-inch bore, with 10-inch perforated casing, and is down 1600 feet. It is located on the Careaga ranch, twelve miles south of Santa Maria, in Santa Barbara county. One hundred and fifty barrels per day can easily be pumped from the well, which at the present time is overflowing. The gravity is about 27, which is as fine oil as has been discovered in the State. The company, whose headquarters are at Los Angeles, has concluded to continue boring, in the hope of increasing the flow by reaching greater depth.

This is the company whose well No. 1 was so damaged by the caving that it had to be abandoned when in paying quantity was in sight. No. 2, located in proximity, did not find anything but seepage at a depth of 1800 feet. This well, No. 2, is 4 feet from the others. No. 2 was hurriedly abandoned on account of being choked up by the falling of a section of a string of tools. A fishing party for these tools is now in progress, and a new cable has been ordered. Work will be resumed as this arrives work in this well will be resumed.

Hamilton & Baker's

Great Fall Shoe Sale

Is a tremendous success, and it isn't "luck" that makes it a success. It's MERIT. We are justly entitled to the large patronage. We are keeping faith with you. We promised you **CUT PRICES on good, first class shoes,** and the satisfied remarks from customers as they leave the store is a guarantee that we are more than keeping our word. Bear in mind that all shoes are reduced, but the prices are cut deepest on broken lines. Sizes and styles for everybody, and

All Go at Reduced Prices.

	Regular Price	SALE PRICE
Ladies' Princess Slipper, (elastic over instep,) black vici kid	$1.50	95c
Ladies' Black Vici Kid Strap Sandals, hand turned soles, French heels	$1.50	$1.00
Ladies' Golf Boots, high cut, tan and black vici kid	$3.00	$1.50
Ladies' French Heel Shoes, with welted soles, new toes, patent tip, all widths and sizes	$5.00	$2.75
Ladies' French Heel Lace Shoes, black vici kid, hand-turned soles, pat. tips, new toes	$3.50	$2.50
Ladies' Tan Russia Calf Lace Shoes, welted soles, new Cuban heels, new toes, wing tips	$3.50	$1.50
Ladies' Southern Button Tan Vici Kid Low Shoes, silk vesting tops, hand-turned soles	$3.00	$1.25

	Regular Sale	SALE PRICE
Men's Patent Calf Oxfords, full toes, heavy welted soles with extension edges	$4.00	$3.00
Men's Black Vici Kid, velour calf and box calf lace shoes, welted soles, new goods	$3.50	$2.50
Men's Black Vici Kid Lace Shoes, heavy welted soles, kid lined	$3.00	$2.50
Men's Tan Russia Calf Lace Shoes, new toes, all sizes	$3.00	$1.75
Men's Russia Calf Lace Shoes, new toes, welted soles, "Burt & Packard" make	$4.00	$2.50
Men's Dark Oxblood Lace Shoes, heavy welted soles, new last, all sizes	$5.00	$3.00
Men's Black Vici Kid Lace Shoes, new toes, all sizes	$3.00	$2.00

Hamilton & Baker,

239 South Spring Street.

All 25c Shoe Polish 15c. All 10c Shoe Polish 5c. During this Sale.

H. J. W.

The brand of the finest whiskey to be had for $1.00 a bottle, well aged, absolute purity and fine flavor. The best medicine for convalescent. 6 bottles $5.00.

H. J. WOOLLACOTT,
124 North Spring Street.

Baking Day

Always a SUCCESS if you use

RUMFORD

The Wholesome

BAKING POWDER

It makes Light, Delicate Cake, and Rich, Flaky Crust.

PTEMBER 6, 1
's
Sale
cess, and it
es it a suc-
We are
large pat-
eping faith
romised you
good, first
he satisfied
stomers as
store is a
e that we
than keep-
g our word.
ear in mind
at all shoes
e reduced,
on broken
rybody, and
rices.
Regular Sale / SALE PRICE
Oxfords, soles ..... $4.00 — $3.00
velour ..... $3.50 — $2.50
Lace ..... $3.00 — $2.50
Lace ..... $3.00 — $1.75
Shoes, Kurt ..... $4.00 — $2.50
Lace ..... $5.00 — $3.00
Lace ..... $3.00 — $2.00
aker,
During this Sale.
H. J. W.
The brand of the finest whisky t be had for $1.00 a bottle, Wel aged, absolute purity and fi flavor. The best medicine for convalescent. 6 bottles $5.00.
H. J. WOOLLACOTT,
114 North Spring Street.
increasing the flow by reachi ater depth. his is the company whose well as so damaged by the earthqu it had to be abandoned when aying quantity was in sight. located in proximity, did not ju thing but seepage at a depth feet. This well, No. 3, is a re the others. No. 2 was tem abandoned on account of hed up by the falling of a cable tring of tools. A fishing job en tools is now in progress, and w cable has been ordered. As s this arrives work in this well resumed.
ESS if you use
FORD
lesome
POWDER
Delicate Cake.
ky Crust.

EVENTS IN SOCIETY.

John Bloeser, Jr., was the recipient of a farewell surprise party given yesterday evening at the home of his parents, Mr. and Mrs. John Bloeser on South Figueroa street. Mr. Bloeser Jr., expects to leave Los Angeles Saturday for a year's visit in the East. He will go direct to Chicago for a short stay. Later he will visit the Pan-American Exposition, New York City, Erie, Pa., and will spend the most of the winter in Detroit, Mich. The party yesterday evening was planned by the members of the Sigma Tau Epsilon Fraternity, of which Mr. Bloeser is a favorite member. The evening was devoted to games and singing of college songs. Refreshments were served. Those present were Messrs. David White, Bruce Hatch, Rowe Sanderson, Joseph Bernard, Guy Lothian, Heman Housser, Lee Ford, Harold Barham, Richard Heimann, Webster Wilson, George Graham, Charles Willitts.

School Outing.

One of the society events of the past week was a very pleasant excursion Labor day. The pupils of the Brownsberger Home School of Shorthand and Typewriting, chaperoned by their principals, chartered special cars for a trip to Santa Monica. Arrangements had been made for luncheon at Ocean Park, after which the day was spent in bathing, playing tennis, and recreations. The return trip was made early in the evening, and all the guests pronounced it a delightful day's outing. The following were present: Mmes. Smith, Neal, Throop, Scott, Treat, Blackman, George, Brownsberger; Misses Myrtle Riggins, Caler, Chadsey, Nelson, Barnes, Murdock, Phillipi, Fairbanks, Goodwin, Harlan, Maxwell, Keim, Robins, McFeeley, Dale, Smith, L. Flint, Snow, Cheesbro, Parker, Vance, Gilchrist, Maddox, Durand, Dell Mathews, Lounsbury, G. Flint, Underhill, Drury, Copeland, Berkeley, Hill, Dorothy Mathews, Mallory, O'Donoughue, Johnson, Book, Flood, Coldwells, French, Wells, B. M. Huett, Lindsey, Claudine Weaver, Clara Agrelius, Mabel Leavitt, Ines Marlin, Zena L. Lesk, Lillian M. Leach, Myrta McGuire, E. Daly, Maggie J. Jeffries, Miss Williams, Berchem, Brownsberger; Messrs. Knox, A. Williams, Adams, Earle, Wiggins, Norton, Brown, Rice, Lawrence, Straube, Beck, Baker, Ashbridge, Sergrard, A. W. Williams, H. A. Lane, Paul Muskat, Gray, Charles Conrey.

Finney-Edmiston.

Miss Emma Finney and A. Nelson Edmiston were married yesterday evening at the home of the bride's mother, Mrs. C. S. Finney, No. 941 Georgia street. Rev. W. W. Logan officiated. The house decorations were artistic and beautiful, being carried out in white and green. During the service the bridal party stood under a bell of white carnations, suspended from an arch arranged in the bay window. A canopy of ferns and white carnations was arranged over the table in the dining-room, and bouquets of the fragrant blossoms were arranged on the table. The bride wore a gown of white silk taffeta, with an overdress of white organdie. She carried white carnations and maidenhair ferns. Emma Finney and Grace Thurston, in fluffy white gowns, acted as flower maidens, and Harry Finney was ring bearer. Mrs. A. A. Whiting presided at the piano, playing the "Bridal Chorus" from "Lohengrin" as the party entered the drawing-room, and "O Promise Me" was softly rendered during the service. The bride and groom are well known in Los Angeles and Southern California. Many presents were received by the bride. Mr. and Mrs. Emdiston will be at home after September 16 at No. 626 San Pedro street.

Surprise Party.

Miss Lily Benjamin was pleasantly surprised yesterday afternoon at her home, No. 906 Temple street. The decorations were pink and green, quantities of roses and ferns being used. Games were played and refreshments were served. Those present were Misses Mabel Jeans, Mannie Marcus, Freda Markus, Selma Bromberger, Nellie Danziger, Eva Danziger, Alda Danziger, Hattie Gollober, Dollie Silverberg, May Schweng, Ruth Hudson, Florence Gollober, Clara Wechlo, Gussie Markus, Elizabeth Loss, Mary Johnston, Charlotte Matthews, Pauline Bromberger, Gussie Benjamin.

Wedding Anniversary.

Mr. and Mrs. William Crane entertained last evening at their home, No. 1424 Girard street, in honor of the twelfth anniversary of their marriage. The house was beautifully decorated with palms and potted plants. About sixty guests were present. Guests from out of town were Mrs. Ella Borendame of Benton Harbor, Mich.; Mr. and Mrs. J. E. Callis, Detroit, Mich.; Prof. J. N. Stewart and wife, El Monte; Prof. W. H. Holland and wife, Tropico; Prof. A. H. Post, Palms; Miss Sharline Baily, Mrs. A. E. Wilson, Rev. George Greenwell and wife, Long Beach. Refreshments were served, after which a short programme, consisting of music and recitations, was rendered. Games took up the rest of the evening.

NOTES AND PERSONALS.

Mr. and Mrs. Willis G. Hunt will leave Saturday for a two-months' trip in the East.

Mrs. Lou V. Chapin and daughters returned early in the week from Catalina, where they have been spending the last two weeks. Most of the time they were visiting Capt. and Mrs. Burnham at their summer home.

Dr. Edward J. Cook and wife and her mother, Mrs. E. A. Lyons, have taken a cottage at Ocean Park for several weeks.

Miss Franklin Taylor is visiting Miss Ada Dezendorf at Catalina.

A SUIT OF WHITE.

IN every cake of Ivory Soap there are 100 complete suits of rich, creamy lather. Before dressing, put on a suit of Ivory Soap. Cover the entire body from head to foot with lather. Take the suit off with tepid water and you will remove with it all the impurities of the body which have been carried to the surface through the pores. Use a pure soap for this.

IVORY SOAP—99 44/100 PER CENT. PURE.

COPYRIGHT 1896 BY THE PROCTER & GAMBLE CO., CINCINNATI

Reporters With the "Spirits" in Sycamore Grove.

MAUD VON FRIETAG is an excellent performer. In a public ballot-test seance, given yesterday afternoon at Sycamore Grove, for the especial purpose of proving her claims to spiritualistic "mediumship" to the representatives of the Los Angeles press, she gave a good exhibition of clairvoyance. Casting out the "spirit" side of the thing for what it is, rank fraud, it was a good show.

Before the special press seance a man who is a spiritualist, and who is too familiar with many fakes practiced under the pretense of "mediumship" to swallow them, warned The Times' representative against the devious ways of the ballot-test tricksters.

"You have seen just such a show at the Orpheum, with the spiritual fake part cut out. When the blind-folded little girl whom you have seen on the public stage twitches nervously and names each article as the man moves through the audience touching them, the child speaks the suggestion received through the man's mind, just as the medium reads the sealed messages through the direct suggestions of minds that thought them.

"The impressiveness of Maud Von Frietag's performance ceases with the reading of the sealed messages, which are addressed by members of the audience to their spirit friends, and laid on the table of this "telegraph office" in front of the operator. The answers she gives are never to the point. No news ever comes over the return wire from spookdom. The replies leave you guessing. Here is one of the striking sealed messages sent in by a young lady of the audience yesterday, and that was passed down to the press table for perusal, after it had been interpreted. It sniffs of mystery and tragedy that make the lovelorn stories prick up his ears:

"Dear Uncle Frances: I am at Sycamore Grove today. Please tell me who killed you, and where your body lies. Has your property ever been divided?

"Your loving niece, BERTHA."

The reply that Uncle Frances whispered to the medium was like this:

"Tell her that now it matters . whose hand took my life; the little earthly existence is so short that it does not matter, and it is best that it happened as it did. I will watch over and guide you, and all will be right with the property in time.

"Your uncle, FRANCES."

After this the girl knew nothing more than before, save that Maud Von Frietag is clever. Other mysteries were probed into by different people with the same lack of result.

"Bobbie, are you happy now?" was a pathetic wee message that came up from a worn-looking woman, who sat close under the edge of the platform; but it was an easy telegram. Oh, yes, Bobby is happy—so happy now! For those who can gain comfort, perhaps it is well; but the dealing with the dead is, of course, a fraud.

And so the thing went on from 2 o'clock till 5.

An enthusiastic audience crowded the pavilion, and applause greeted any specially brilliant stroke of the medium which was thought by the true believers would work favorably upon the minds of the gentlemen of the

Besides the big Bargains in Golf Shirts, fancy Half-hose, medium weight Underwear and fancy Vests for today and tomorrow—while we are upset you may have a $4.00 Hat for $1.50.

HATS $1.50

Four hundred and eighty-seven regular $4.00, $3.00 and $2.50 Hats to go at $1.50. All good styles--not an old one in the lot. Derbys in black, brown and tan; soft shapes in tan, gray, pearl, steel and black--made by the best Hatters in the United States. You know we don't carry cheap Hats.

It's a Fitting Finale

To the busiest week we ever had--this offering your pick and choice of $4.00, $3.00 and $2.50 Hats for $1.50. Will they go fast? Well, we guess yes.

LOWMAN'S

131 South Spring Street.

WALKOVER SHOES $3.50

Three Vital Points

Constitute good or bad shoemaking. Without these three essentials no shoe can be a good shoe:

STYLE
FIT
WEAR

King OF ALL $3.50 SHOES

Walk-Over Shoes are most stylish because fashioned from the latest London, Paris and New York models. Fit best because there are over forty shapes for men and women—practically a special last for every form of foot.

As to wear, there's no shoe in the world can compare with the Walk-Over. Ask any one who has worn them. The Walk-Over is a $5.00 shoe for $3.50—and it is the only shoe on the market in which this saving is really made.

WALK-OVER SHOE STORE

F. F. WRIGHT, Prop. J. F. HUGHES, Mgr.

111 South Spring Street. Nadeau Hotel Building.

Great Rock Island Route

ATTENTION!

G. A. R. and Buffalonians.

CHEAP EXCURSIONS VIA SALT LAKE SCENIC LINE.

Cleveland, Ohio, and return—
September 5th and 6th..... $82.50

Buffalo and return—
September 5th and 6th, October 3d and 4th.... $87.00

Through Tourist Sleepers Personally Conducted.

Tickets good sixty days with stop-overs. Tickets available in either standard Pullman or Tourist Cars. Be sure and purchase ticket via the GREAT ROCK ISLAND ROUTE. No transfers. Ask nearest Southern Pacific Agent, or address

T. J. CLARK, General Agent, Passenger Department,
GREAT ROCK ISLAND ROUTE.

237 South Spring Street, LOS ANGELES, CAL.

No saw edge on Collars or Cuffs.

CALL IN ONE OF THE

EMPIRE

Drivers or Telephone Main 635 and we will send to your address. If you want good Laundry work and reliable service, we will try and please you with both.

Empire Steam Laundry,

Tel. Main 635. 149 SOUTH MAIN STREET.

DR. HARRISON & CO.

SPECIALISTS FOR MEN.

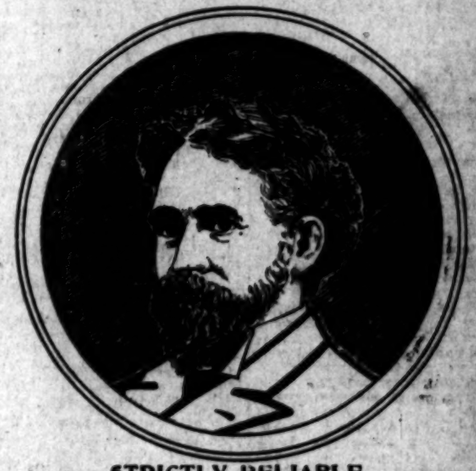

STRICTLY RELIABLE.

Dr. Harrison Cures Varicocele in 5 Days.

CERTAINTY OF A CURE IS WHAT YOU WANT.

UNDER OUR TREATMENT THE PATIENT IMPROVES FROM THE VERY BEginning. All pain ceases from the first application; soreness and swelling subsides. The pools of stagnant blood are removed from the dilated veins, which rapidly assume their normal size and proper tone, and strength is imparted to the organs throughout.

Damage to the Reproductive Tract and Prostate Gland the Main Cause of Men's Apparent Weakness and Loss of Vital Force.

These conditions are usually brought on by contracted disorders, early dissipation and excesses.

It is generally understood that the functions of the organs are impaired and damaged after having been subjected to years of excessive use without consideration. It is first noticed by the patient himself, becoming more or less embarrassed by premature emissions, loss of vital force, of power and of concentration, which shows a general nervous affection that reflects on one's mental capacity. We find a large proportion of these patients suffering from Catarrhal Prostatitis, Inflammation and enlargement of the Prostate Gland; having been treated by Electricity, Tonics, etc., all of which have proven failures in these conditions, from the fact that they excite rather than remove the source or cause of the trouble.

For a number of years we have made special mention of these facts and have proven beyond a doubt that our local Antiphlogistic plan of treatment is the only method successfully pursued that will give entire satisfaction, both to the patient and the Specialists in this particular class of cases. It is a fact that these conditions must be treated locally and without stomach drugging in order to effect permanent cures. Our colored chart of organs sent free on application, explaining in detail our method, the cause and cure of these conditions so common among men.

WE TREAT every form of weakness, blood taints, contracted diseases of a private nature, kidney and bladder troubles. These conditions are brought on mainly by chronic contracted disorders, social dissipation and excesses.

Why Old Chronic Disorders are not Cured Under the Treatment Usually Employed.

IN THE MORE CHRONIC CASES of urethral trouble we find spots, patches and areas of inflamed surface, due to neglected and badly treated conditions, which have become localized and are the sources of continual annoyance and irritation.

THE FIRST ESSENTIAL in the treatment of these cases is to locate the trouble and to determine its nature and to ascertain if there is superficial ulceration and thickening of the walls of the canal, which is a mass of diseased tissue producing disordered function of the organ. By the direct application of our local treatment we remove and cure these conditions in a few treatments.

WE ESPECIALLY INVITE CASES that do not yield to other methods of treatment. Fees arranged to suit convenience of patients.

Cor. Second and Broadway. Office 214

Over Weil & Chilson's Drug Store. HOURS—9 to 4, 7 to 8; Sundays, 9 to 12.

Begins Monday, Sept. 9.

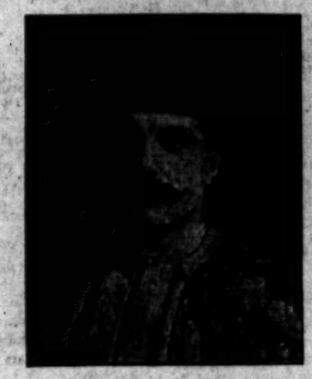

Begins Monday, Sept. 9.

Auction Sale of . . .

Oriental Rugs.

Mr. LEVON BABAYAN, the representive of the Imperial Persian Rug Co., who has brought a magnificent collection with him, has positive instructions from his firm to sell by public auction, without reserve, the entire valuable collection of

Turkish and Persian Rugs, Carpets, Portieres, Etc.

Now at the Art Rooms, - - 330 South Broadway

Commencing on Monday, September 9, at 2 p. m. sharp, and continuing one week only at the same hours.

This will be a lifetime opportunity for securing high-grade and rare Oriental Rugs at great bargains, as the sale will be without reserve.

The Imperial Persian Rug Co., - - 330 South Broadway.

LIMBROCK & MILLS, Auctioneers.

Mr. G. F. Mills of Chicago will conduct this sale.

WAR! WAR! WAR!

Now is your opportunity. Only one week more of war in dental prices.

OUR WAR PRICES:
Full Set of Teeth, $5;
Par Set of Teeth, $2.50 and up;
Crowns, $4;
Gold Fillings, $1 and up;
Silver Fillings, 75c;
Teeth Cleaned, 75c.

Teeth extracted without pain by the use of Vitalized Air. Examination free. Lady attendant.

Spinks Dental Parlors, Drs. Hutchason and Haddal, Props.

Spinks Block, Cor. 5th and Hill Sts.

GREATEST ROBBERY IN LOCAL HISTORY.

A Strange Transaction in Long Beach Followed by Disappearance of Twenty-nine Thousand Dollars. Evidences of a Plot.

WHAT i sthe biggest robbery in local history is reported to have been accomplished in Long Beach yesterday morning. Within a space of three minutes, as it is told, a house was entered during a brief absence of the occupants and $29,000 was taken away.

A little house in the western part of the seaside city was the scene of the reported theft. It was there that John Kempley, with his wife and his daughter, Mrs. Hanna Wonders, have been making their home most of the time since they came from Fort Dodge, Iowa, a few months ago.

THEY NEGOTIATED.

Not long ago Mr. Kempley negotiated with Dr. O. L. Woodworth for the sale to the latter of a piece of Iowa land. The property embraces 240 acres four and one-half miles south-east of Fort Dodge. The price agreed upon was $29,000, and the deed was made ready for delivery.

On Wednesday Kempley's attention was called to an advertisement which appeared in The Times, as follows:

WANTED—TO FIND A CHILDHOOD friend named John Kempley, now about 70 years of age, and said to be living in or near Los Angeles. Please call at the TIMES OFFICE, as early as possible Thursday morning, Sept. 5. Will pay all expenses.

Complying with the request, Kempley left Long Beach at 8:20 o'clock yesterday morning. He looked at the place stated for the friend of his childhood, but failed to find him.

WOODWORTH CALLS.

Shortly before 10 o'clock Dr. Woodworth drove up to the Kempley house and was admitted. As related yesterday afternoon a somewhat extended conversation took place.

"Is Mr. Kempley here?" he inquired.

Mrs. Kempley said he was not, having gone to Los Angeles on a morning train.

"That's too bad. I want to see him on some important business."

"Can't you wait till tomorrow?" said Mrs. Kempley. "He'll be back some time today."

"I want to see him to square up this matter of that land in Iowa," said Dr. Woodworth, "for I have to leave this morning on business."

Dr. Woodworth did not say where it was he was intending to leave for.

COULDN'T WAIT.

"Can't you wait till tomorrow?" Mrs. Kempley repeated, "or if you can't do that, can't you take the money to the bank?"

"I can't wait till tomorrow," said Dr. Woodworth, "and I won't have time to go to the bank before my train goes."

At that point Mrs. Kempley was called out for a moment. When she re-entered the house Dr. Woodworth was drawing a receipt.

MONEY HANDED OVER.

The money was handed over by Dr. Woodworth to the daughter, Mrs. Hanna Wonders, who proceeded to count it.

When Mrs. Wonders had finished the count, Dr. Woodworth started to leave the house. Stopping, he turned back and remarked that he had forgotten about the deed. Mrs. Kempley said she didn't know whether the deed was there or not. She said she supposed that her husband had left the deed at the bank.

After searching in a trunk she found the deed, and gave it to Woodworth, who then left the place.

A little later Mrs. Kempley saw Dr. Woodworth and another man in a carriage, driving near the house.

The money was in six packages, five of $5000 each in $100 bills and one of $4000 in bills of that denomination. It had been counted by Mrs. Wonders when Dr. Woodworth turned it over, and after he left it was wrapped in an apron and put into a trunk.

TREASURE GONE.

Only a little while after Dr. Woodworth had delivered the money, received the deed, and departed, both Mrs. Kempley and her daughter, Mrs. Wonders, had occasion to leave the house by the rear door for a short time.

Upon their return it was discovered that the money was missing. The trunk, which had been closed when the package of currency was placed in it, was closed, but it must have been opened in the interval, for the treasure was gone.

The case was reported to Justice Hall, who proceeded to investigate. Constable Harry Wilson, City Marshal J. C. Baker, Deputy Constable A. L. Stevens and Special Officer Lacy worked on the case during the remainder of the day. The Kempley house was visited and the place was searched. The tent which had been occupied by Dr. Woodworth in a neighboring part of town was visited, and the doctor's sister, who was there, was questioned. It was said last evening that the official investigation had not as yet led to any definite conclusions.

GRANTEE'S MOVEMENTS.

Dr. O. L. Woodworth, who delivered the money at the Kempley house and received a deed for property in Iowa, according to the accounts, had been staying in Long Beach for several weeks. He lived in a tent in the western part of the city. His sister lived in the same vicinity.

For several days he had been talking of taking an eastern trip. Yesterday morning, either just before or just after visiting the Kempley house, he called at George W. Weber's place for a watch he had left to be repaired. He seemed to be in haste, and said he was about to leave the city.

Just before the departure of the 10:25 o'clock Southern Pacific train, Woodworth drove to the depot with a trunk and valise. He left on that train, accompanied by his baggage, and is said to have gone to Santa Paula.

Inquiry at a tent near the one which had been occupied by Dr. Woodworth brought out a reply that he had just gone away for a month.

KEMPLEY LEARNS HIS LOSS.

Mr. Kempley, having failed to find the friend of childhood days who had advertised for him, returned to Long Beach on an afternoon train. He was met at an intermediate station by a Times reporter, who was the first to inform him of his loss.

Kempley, who is a veteran plainsman, trained to keep a cool head in times of danger, was greatly excited by the news.

"There's something queer about this business," he said, angrily. "My wife wouldn't make any transaction like that unless undue influence was used. I left that deed home in my trunk, and advantage was taken of my absence to close up the deal, when it wasn't necessary. The matter of the sale has been under consideration for some time. I would have put the deed in the bank this morning if I hadn't been called away by that advertisement.

"If I had been home when he came with that money I would not have accepted it, but would have made him give a draft or something of that kind. I've reached my seventy-third year, and I'm too old to be taken in by such tricks as that. I am very glad that The Times has told me about this before I got home."

In company with officers Wilson and Stevens, Kempley left on the next train for Los Angeles.

The Kempley house was much torn up when a reporter of The Times called there yesterday afternoon. Bedding and other household goods had been scattered about the rooms in an effort to find a trace of the missing money. Both Mrs. Kempley and her daughter, Mrs. Wonders, had been cautioned by the officers not to talk of what had happened, and they obeyed the injunction implicitly.

The Kempley house is a little distance from other buildings, and so situated that it would be rather difficult for a person on the outside to watch what was going on inside without being pretty sure to attract attention from within.

Although the detectives are inclined to the belief that the advertisement which brought Kempley to Los Angeles was a part of the plot to take the $29,000 there is nothing in it to prove that such was the case.

GIRL BICYCLE THIEF.

Lillian Wilson Arraigned in Police Court Yesterday—Says She Will Plead Guilty to Charges.

Lillian Wilson, the comely San Diego young woman, against whom three charges of grand larceny have been preferred, will probably spend the next year or two of her life in the penitentiary. She knows this, but the fact does not seem to trouble her. She makes no secret of her guilt, and freely admits that she stole three bicycles last Saturday afternoon, and sold them all within an hour. She says that she will plead guilty when her case comes to trial, but the officers

MISS LILLIAN WILSON.

are nevertheless working up the evidence in the cases so that if she changes her mind she will not escape punishment.

The prisoner was arraigned in the Police Court yesterday, and her preliminary trial was set for Wednesday at 9 a.m. That she will be held to answer is almost certain.

The demeanor of the girl puzzles the officers. She is only 20, and does not have the appearance of a professional thief. She uses good language, and there is nothing in her manner to indicate that she has had anything but good training. She is very frank, and although it has been found that she does not adhere strictly to the truth, still she is not a woman whom one would pick out as a criminal.

The officers have learned that her parents are respectable people in San Diego, and they are at a loss to know what prompted the girl to commit the thefts. She will not discuss her past life, and has told only that she was until recently a book-keeper in a San Diego dry-goods store.

MINER ROBBED.

Dick Hart Reposed Too Much Trust in Frank Harvey and Lost by It—Thief Confesses.

Dick Hart, an Arizona miner, was the victim of misplaced confidence Wednesday night, and as a result the police were called upon to help him recover about all the money he had in the world, his watch, and other articles of value. They succeeded, and in doing so arrested Frank Harvey on a charge of stealing the old man's property.

Wednesday night Hart was a little the worse for drink, and Harvey saw in him an easy victim. He went with the miner to his room, and while the old man was in bed he robbed his clothes of $7, a watch and chain, and a valuable pipe. When Hart awoke yesterday his property and Harvey were missing. He appealed to the police, and they soon captured the thief, who admitted his guilt. He will be sentenced for petty larceny today in the Police Court.

NO Cooking!!

Just a little cream or milk, a little sugar and

GRAPE-NUTS

are ready.

Sold by all Grocers.

ABSOLUTE SECURITY.

Genuine Carter's Little Liver Pills.

Must Bear Signature of

Brent Good

See Fac-Simile Wrapper Below.

Very small and as easy to take as sugar.

CARTER'S LITTLE LIVER PILLS.

FOR HEADACHE. FOR DIZZINESS. FOR BILIOUSNESS. FOR TORPID LIVER. FOR CONSTIPATION. FOR SALLOW SKIN. FOR THE COMPLEXION

Price 25 Cents. Purely Vegetable. Brent Good

CURE SICK HEADACHE.

RAILROAD RECORD

MORE ROOM NEEDED IN ITS BUSINESS.

SOUTHERN PACIFIC WILL ENLARGE FREIGHT BUILDINGS.

Structure Six Hundred Feet Long and Fifty Wide to Be Put Up—Trolley Line to Redondo—Excursions to the East.

Railroad, as well as all other lines of business in Los Angeles, is growing apace. The freight offering at the Southern Pacific sheds near River station is so voluminous that additional room is to be provided to handle it. A shed 600x50 feet will be built on the old Beaudry tract at an early day. The site is directly opposite the freight sheds now in use, but east of the big viaduct over which the trolley cars pass.

TROLLEY PROPOSED.

The Redondo Railway Company is seriously contemplating turnig the road into a trolley system. It may be said that it is practically concluded to do this. But in the present condition of the market for supplies it may take nearly a year to accomplish the work.

RAILROAD NOTES.

The pioneer excursion party left here yesterday for the Buffalo Exposition. A carload, about thirty in number, of the old-timers went out in the party. They will go by the Santa Fé and Wabash roads.

The Wabash is particularly busy just now sending parties to Buffalo from all over the Coast. Three left the Coast yesterday by that route. One was a party planned by the Evening Telegram of Portland.

The Chicago, Rock Island and Pacific sent out a carload of people yesterday, partly members of the Women's Relief Corps, Cleveland, and the rest visitors to the Pan-American at Buffalo.

Prizes Catch many women. What do prizes amount to? Not worth considering. Cannot pay you for poorer work, greater expense and risk to clothes, which you get with an inferior washing powder. Any woman who uses PEARLINE has a prize, and will save enough to buy more and better knick-knacks.

Pearline Saves 482

Silent Sufferers

LAPIDAIRE'S VITAL RESTORATIVE will stop all losses in 24 hours. You will feel an improvement from the first dose. It will restore LOST VITALITY, CURE EMISSIONS, VARICOCELE, DRAINS, DESPONDENCY and all other WASTING DISEASES arising from errors of youth, excesses or mental worry. It will cure your weakness as SURE as water quenches thirst. Sent sealed $2, or 3 for $5. Pill or liquid form.

H. Lapidaire Medicine Co. 129 W. 2d st. Rooms 8-9

DO YOU WANT MORE LIGHT?

Our new style lamps will give it to you; fine shapes, rich decorations; best value on the market, $1.50 to $5. Cook stoves, the best, $9 to $18

I. T. Martin, Furniture and Carpet House

531-3-5-7 S. Spring St. Wheel Chairs sold or rented

TENTS AND AWNINGS.

PRICES TO SUIT ALL.

J. H. MASTERS, 136 South Main St.

MEN WEAKNESS CURED BY DR. KING & CO. Quick treatment for skin, blood, kidney, private diseases. Write for book and question list. 1901 S. SPRING ST., LOS ANGELES.

Use the Eagle Brand of Vinegar.

NATIONAL VINEGAR & PICKLE CO.

600 E. Fourth St. Tel. South 17.

SCHLITZ THE BEER THAT MADE MILWAUKEE FAMOUS.

Phone..... Sherwood & Sherwood

216 N. Main St. James 1131

Bailey

Jeweler and Optician; 253 S. Broadway

Engraved Stationery

Invitations, Announcements, Calling Cards. WHEDON & SPRENG CO., 252 S. Spring St. SOCIETY STATIONERS.

NO Copper stock that has been offered in Los Angeles

POSSESSES THE MERIT AND PROSPECTIVE

That does the stock of the

Venture Hill Mining Co.

Only 50,000 Shares Will Be Offered in This City.

The stock at 50 cents a share is full paid and non-assessable, and is backed by the best group of nine copper claims in the famed Jerome Copper District of Arizona. Work is now, and has been for five years, in progress on the mines. In purchasing the Venture Hill Mining Company stock inherent value and admitted virtue go with every share.

This sale of stock is for

Development Purposes.

Adjoining the well-known properties of Senator Clark, the Venture Hill Mines, with 1200 feet of development work that show high-grade copper ore carrying nine (9%) per cent. copper and $12.80 in gold, present to the investing public,

At the Low Price of 50 cents a Share,

an opportunity as a money maker that in this speculative era has seldom been equaled.

Allotments will be made in the order in which subscriptions are received.

Office with NOLAN & SMITH,

228 West Second Street, - - Los Angeles, Cal.

Every opportunity will be presented to verify every statement made by officers and directors of the Venture Hill Mining Company.

SIEGEL SAYS

Most men pay too much for their hats. Buying cheap hats isn't economy. The average life of a CHEAP hat is two months—half of which time it looks seedy. Six hats a year at $1.50 is $9. Then there's another class of men who insist on paying $5 for their hats; two a year is $10; add $2.50 for straw hats and you have a total of $11.50 in one instance and $12.50 in the other.

Buy a Siegel Derby for $3 and a Siegel $3 Soft Hat and you'll be O.K. for a whole year at a total cost of SIX DOLLARS.

Siegel The Hatter, Under Nadeau Hotel.

50 cents

Will buy a gallon of either our Sonoma Zinfandel, Riesling, 5-year-old Port, or a quart bottle of medicinally pure whisky.

Edward Germain Wine Co.

397-399 Los Angeles St., cor. Fourth.

No Bar... Open Evenings. ...Tel. Main 919

CONSUMPTION CURED SANATORIUM at PASADENA. The only Sanatorium on the Coast Devoted exclusively to the treatment of tuberculosis. Write or literature

DR. W. HARRISON BALLARD, 418½ S. Spring St.

THE FOO AND WING HERB COMPANY

(An Incorporation): T. Foo Yves, President, physician to the Emperor of China. 903 SOUTH OLIVE STREET, LOS ANGELES. This company manufactures the celebrated IMPERIAL REMEDY, after the most approved formula of physicians, many of them used in the Emperor's palace, and constituting the most valuable series of specifics for the cure of disease ever placed before the world. No mineral or other poisons used. For further particulars call or write.

Cuticura Soap

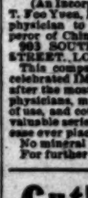

The most effective skin and beautifying soap in the world, and purest and sweetest for the toilet, bath, and nursery. It strikes at the cause of pimples, blackheads, redness, roughness, and dryness of the skin, scalp, hair, and hands, when the clogged, irritated, inflamed, or sluggish pores

DR. PIERCE'S GOLDEN MEDICAL DISCOVERY FOR THE BLOOD, LIVER, LUNGS

WINE of CARDUI

Regulates the menstrual flow, relieves leucorrhœa, falling of the womb, and other ailments peculiar to women. A $1 bottle from your druggist.

BEAUTIFUL UP-TO-DATE OXFORDS In Tan and Black for Women $3.50

L. W. GODIN, Mgr. 137

"C" With a Tail

The "C" with a tail is the mark of Cascarets Candy Cathartic. Look for it on the light blue metal box! Each tablet bears C. C. C. Never sold in bulk. All druggists, 10c.

"Figprune Cereal"

consists of 54 per cent fruit and 46 per cent grain. Makes a highly nutritious and pleasant table beverage for old and little folks.

ALL GROCERS SELL IT

Easy to Take Easy to Operate

Because purely vegetable, mild, though, prompt, healthful, effective.

Hood's Pills

ONE BOTTLE CURES McBurney's Kidney and Bladder Remedy. It is a positive cure for all RHEUMATISM. One dose relieves in six hours. Sold by F. McBurney, Sole Agent, 114 S. Los Angeles St. Five days' treatment sent by express prepaid. Price $1.

Expert Shooters Use Winchester

American Dye Works

Oldest Established and Reliable. 626-628 S. Spring St. Tel. Main 1051. Glass works make satisfied customers.

Gold Teeth or Bridge Work.

This method does away with plates and, while not expensive, is certainly much more satisfactory. You can bite and masticate with these teeth just as you could with natural teeth. We do so much of this kind of work and save more time by the Schiffman Method that we are enabled to save you about 25 per cent. In delicate work like this, where practice is such an element in success, do not seem reasonable to suppose that a dentist of natural ability, with experience and unusual practice, can do better and cheaper work than one of less experience and small practice, even if they have the same natural ability? Reason answers for us.

It is with pleasure that I state that I have had several teeth filled by Dr. Schiffman, and that he removed the nerve and filled the root of one of my teeth, and put on a porcelain crown which cannot be distinguished from a natural tooth, all of which was done without pain. JUDSON R. RUSH, Of Davis & Rush, Attorneys, 3 Rogers Bl'k.

I have had porcelain crown work and some filling done, and also had ten teeth and roots extracted by Dr. Schiffman, and take great pleasure in recommending his method to any one wishing dental work done without pain.

MRS. C. T. W. SCHRAMM, Mother of Palomo Schramm, corner of Austin and Wadsworth.

Dr. Schiffman pulled my tooth. "Didn't hurt a bit." C. S. SPRECHER, Orpheum Pub.

I couldn't believe it was out till I saw it. "It didn't hurt a bit." GEO. L. MILLS, Manager Syndicate Loan Co.

Had lower back molar taken out today by Dr. Schiffman with absolutely no pain. E. E. JOHNSON, Cashier "Record."

It will be well worth your time to see our display of up-to-date Dental Work on exhibition in show case at foot of stairs at our entrance.

SCHIFFMAN DENTAL CO., 107 N. Spring Street.

Half Rates East.

TO Buffalo, $87.00, Sept. 5-6, Oct. 1
Cleveland, $82.50, Sept. 5-6.

For full information, tickets, sleeping car accommodations, call on or address

GEO. LANG, General Agent Union Pacific R. R. 250 S. Spring Street, Los Angeles

Jack Ralphs 601 S. SPRING. TEL. M

"Best goods for least money."

19 lbs Cane Sugar	$1.00	Bulk Cocoanut, per lb	
100 lbs Cane Sugar	$5.25	2 Glasses Jelly	
2 pkgs Mince Meat	15c	2 Cans Southern California Jelly	
2 pkgs None Such Pumpkin	15c	Pure Jam, Jars	

Absolutely Painless Filling

$1.00 and up. Try me and be convinced it is true. Sets teeth reduced to $10 this month. $5.00 for crowns and bridge work this month. All work guaranteed first-class. Over 20 years' practice.

DR. CICERO STEVENS, Tel. John 2191. 217½ South Spring

BEKINS Van and Storage. Cut-Rate Shipping household goods to and from the East North. OFFICE—346 SOUTH BROADWAY.

CHOICE HAY, by the bale, ton or carload Lowest Prices

L. A. Hay Storage Co., - - 335 Central Ave.

THE ORANGE MARKET.

Special and Authentic Quotations by Telegraph.

CITRUS FRUITS IN THE EAST.

NEW YORK AVERAGE PRICES.

[BY DIRECT WIRE TO THE TIMES.]

NEW YORK, Sept. 5.—[Exclusive Dispatch.] Citrus sales, light. Six cars of oranges and one of lemons this week. Valencias selling well. Fancy regulars, 2.55@4.40, average 3.36; choice, 2.00@2.30, average 2.60; lemons, good quality, 270s, 2.05@2.55; 300s, 2.30@2.60; 360s, 1.90@2.05. Forty-one thousand Sicilys selling this week. No improvement in market; no demand. Small fruit, extra fancy Macri, 360s, 4.00@4.50; Palermos, 3.75; 360s, 1.75@2.50. Eleven thousand in port; 16,000 en route; no immediate prospects of improvement.

BUSINESS.

FINANCIAL AND COMMERCIAL.

OFFICE OF THE TIMES.
Los Angeles, Sept. 5, 1901.

FINANCIAL.

HOW ABOUT THIS? The American Banker has this: "It is a curious thing that people should take the notes of a State bank long since out of business, as "good money. Stranger still is it that the notes should find circulation in California. The people of that State are distinguished in currency annals by their preference for coin as the medium of exchange. Thus it would seem that they must be more careful than others in accepting paper money. But perhaps it is just because of their lack of familiarity with paper currency that they are more apt to take any kind of paper which has the appearance of genuineness. All this is apropos of the discovery that bills of the old State bank of Brunswick, N. J., are found to have been extensively circulated in California."

COMMERCIAL.

CREAMERY MILK. The price of creamery brand canned milk is now $4 per case.

PIG STICKING. The Cincinnati Price Current says there is some decrease in the marketing of hogs, but the movement continues greater than during the corresponding time last year. Total western packing 380,000, compared with 420,000 the preceding week, and 425,000 two weeks ago. For corresponding time last year the number was 290,000, and two years ago 295,000. From March 1 the total is 11,020,000, against 10,295,000 a year ago—an increase of 725,000. The average quality of current markettings is hardly as good as previously. Prices at the close average about $5.35, against $5.30 a week ago, $5.25 a year ago, and $4.60 two years ago.

There was a fairly active speculative interest in the provision market the past week. The course of values was irregular, but the close shows an advance for the week for the nearest deliveries, while for January delivery there is but little change. Packers were credited with buying the nearer deliveries and selling January. September mess pork at Chicago gained 27½ cents, while January is 10 cents per barrel higher than a week ago; September and October lard closes 15 cents higher, while January is 2½ cents per 100 pounds lower; September and October short rib sides close 20 cents higher, while January is the same as a week ago. Domestic markets were rather quiet. Foreign demand fair. Export clearances of product were slightly less than the preceding week, but were of good volume and show an increase as compared with last year. Domestic buyers are taking only moderate quantities, and are apparently not inclined to anticipate their wants. The recent liberal marketing of hogs and the shortage in the corn crop have caused some to anticipate a lessened supply of hogs for the winter season. But this does not necessarily imply that there will not be a full average number. The increase which might have been incident to the winter months may have been largely modified by the previous marketings.

PECAN CROP. A dispatch from Brownwood, Tex., to the Cincinnati Packer says of the pecan nut crop: "While the corn crop and small grain crop were almost a failure, those living along the bayou will harvest a large quantity of pecans. The Pecan Bayou well deserves its name this year, and thousands of bushels of pecans will be marketed here, and the reports from neighboring counties which market pecans are even better than around Brownwood. Brown county boasts of having the largest pecan orchard in the world. What is known as the Swinden pecan farm is within one mile of Brownwood, and while the trees are yet small, the quality of the pecans is known far and wide. All the seed pecans planted were of a very rare quality, and the shells are almost as thin as paper."

GENERAL BUSINESS TOPICS.

INTERNATIONAL SALT TRUST. The Southern Salt Company, with a capital of $250,000, was incorporated in Trenton, N. J., recently. This is a step toward the formation of the International Salt Company, which will be incorporated with a capital of $30,000,000. It will include the Salt Union, of England; the Spanish-American Salt Company, and the salt industries in Russia and other parts of the world. Evaporating plants will be established in Porto Rico, and it is said that the Turk Island works will also be acquired.

TRADE WITH INDIA. The United States is a large buyer of India's products, taking about 60 per cent. of the jute manufactures, in the form of gunny bags and cloth, and nearly 15 per cent. of the raw jute exported, besides immense quantities of hides and skins, large shipments of indigo, teas, oils and mica, as well as carpets, rugs, draperies, embroideries, curios, etc., amounting to about $34,000,000 annually.

RUSSIAN COTTON. The Russian Ministry of Finance has just published an interesting report, furnishing statistics, concerning the cotton industry of Russia, from which it appears that the quantity of cotton worked by Russian mills in 1899 was 16,000,000 poods (277,792,000 pounds)—5,000,000 poods (180,180,000 pounds) Russian and 11,000,000 poods (297,232,000 pounds) foreign—valued at 143,000,000 rubles ($76,220,000.) The works employed over 6,000,000 spindles, 146,000 weaving looms, 109 spinning mills and 118 weaving works, producing 14,000,000 poods (505,585,600 pounds) of yarn, valued at 244,000,000 rubles ($127,720,000,) and 11,000,000 poods (397,232,000 pounds) of coarse stuff, worth 242,000,000 rubles ($124,630,000.) These mills furnished employment for 170,000 workmen, and 150,000 were engaged in the weaving works. The amount of capital invested is 267,000,000 rubles ($137,505,000.)

CITRUS-FRUIT SHIPMENTS. There were shipped from Southern California on Wednesday ten carloads of oranges and two of lemons. The total shipments for the season, November 1, 1900, to date, are 23,663 carloads, of which 2679 were lemons.

LOCAL PRODUCE MARKETS.

LOS ANGELES MARKETS.

Dried fruits are very firm. Old stock may be had at quoted prices in some instances, but wood to choice new stock would be generally higher. Apples in a wholesale way are 5 cents in boxes. Choice to fancy potatoes are firm. Poor to fair weak.

Dry salt pork is up ¼ cent, and Rex pure lard ¼ cent.

Butter is rather easy at quotations, but hardly likely to be cheaper. A reaction seems not unlikely in no great length of time.

Eggs are weaker again at 21 to 22 cents for ranch.

Fruits are generally firm, with no surplus or any variety.

The first carload of Bluefield bananas is in jobbing at $1.75 to $2.25 per bunch.

Live poultry is scarce, but the demand is slow.

Fresh fish from local sources is scarce. The market is well supplied with northern salmon.

Honey is rather quiet, but holders are firm for 4 to 5 cents for fair to best extracted.

Dried Fruits, Nuts and Raisins.

DRIED FRUITS—Apples, evaporated, choice to fancy, 7@8; apricots, 8@10; peaches, fancy, 7½@8; choice, 6@6½; pears, fancy evaporated, 8; prunes, pitted, choice, 5; prunes, choice, 3@3½; fancy, 6@7; dates, 5; figs, sacks, California, white, per lb., 6@7; California, black, per lb., 4½@5; California, fancy layers, per lb., 10@12; imported Smyrna, 8.

RAISINS—Fancy Clusters, per box, 2.00; London Layers, per box, 1.90; loose, 6@6½ per lb.; Seedless Sultanas, 6@7.

NUTS—Almonds, paper-shell, 15; softshell, 14; hardshell, 10; Brazils, 12@14; Filberts, 12; peanuts, raw, eastern, 6½; roasted, 8½; California, choice raw, 5½; California, fancy raw, 6; California, roasted, 7@7½; walnuts, softshell, first grade, 12½; hardshell, first grade, 10@11; pinones, New Mexico, 1.

Potatoes, Onions and Vegetables.

POTATOES—Per ctl., new, choice to fancy, 1.50@2.00; fair to good, 1.00@1.25; sweets, 1.75@2.00.

ONIONS—New, per crate, 90@1.25.

VEGETABLES—Beets, per ctl., 75; cabbage, 75@1.00; carrots, 75 per ctl.; green chiles, 2½ per lb.; dry chiles, per string, 50@1.00; lettuce, per doz., 20; parsnips, 75 per ctl.; green peas, 4@5; radishes, per doz. bunches, 25; string beans, 2½@3; turnips, 75 per ctl.; garlic, 6@6½; tomatoes, 40@50; asparagus, per lb., 8@9; summer squash, per box, 25@30; cucumbers, per box, 40@50; corn, per sack, 90@1.00.

Provisions.

HAMS—Per lb., Rex, 14½; Gilbert, 12½; picnic, 10@11; Winchester, medium, 14½; do., light, 14½; Premium, 15; skinned, 14½@15; 40's, 14½@14½; Gold Band, 13; Orange Blossom, 12½.

BACON—Per lb., Rex breakfast, 14½@14½; mild cured do., 13@13½; special fancy, 15; bacon backs, 12½; Winchester, medium, 14@14½; light, 15½; Empire, 16½; Premium, 17½; 40's, medium, 14@14½; light, 15½; Gold Band, 17½; Orange Blossom, 12½.

DRY SALT PORK—Per lb., clear bellies, 12; short clears, 11½@11½; fat backs, 11.

DRIED BEEF—Per lb., insides, 15½@17½.

PICKLED BEEF—Per bbl., 14.00; rump butts, 17.00.

PICKLED PORK—Per bbl., Sunderland, 18.50.

LARD—Pure, per lb., Silver Leaf, tierces, 11½; 50-lb. tins, 11½; 10s, 11½; 5s, 12½; 3s, 13½; Rex, tierces, 11½; 50s, 11½; 10s, 11½; 5s, 12½; 3s, 13½; 1s, 15½; Ivorine, tierces, 11½; 50s, 11½; 10s, 11½; 5s, 12½; 3s, 13½; LARD COMPOUNDS—Per lb., tierces, Ivory Compound, 8; Suetene, 8½; Cotosuet, tierces, 9½; 50s, 10; 10s, 10½; 5s, 10½; 3s, 10½; Swift's Compounds, tierces, 9½; 50s, 9½.

Fresh Meats.

BEEF—Per lb., 10@12.

VEAL—8@9.

MUTTON—Per lb., 8; lamb, 9.

PORK—Per lb., 8½.

Butter, Eggs and Cheese.

BUTTER—Fancy Board of Trade creamery, per square, 30; southern creamery, 30; dairy, 25@27½; Coast creamery, 30.

EGGS—Per doz., fresh ranch, 21@22; eastern, 19@21.

Fresh Fruits and Berries.

LEMONS—Per box, choice to fancy, 2.00@2.50; fancy, 2.50@3.00.

ORANGES—Valencias, 2.00@2.25.

LIMES—Per doz., 1.00.

COCOANUTS—Per doz., 90@1.00.

PINEAPPLES—Per doz., 4.00@5.00.

GRAPE FRUIT—Per box, 1.50@1.75.

STRAWBERRIES—Per box, common, 60@75; fancy, 80@.

BLACKBERRIES—Per box 60@.

PEACHES—Per lb., 2½@3.

PLUMS—Per box, choice, 75@1.00.

APPLES—Choice, 1.00; common, 50@75.

WATERMELONS—Per doz., 1.00@1.50.

GRAPES—Per box, 60@75.

CANTALOUPES—Per doz., 50@75.

PEARS—Bartletts, per box, 1.40@1.50.

Hay and Grain.

BARLEY—Mill price, 70@75.

OATS—Jobbing price, 1.45@1.50.

CORN—1.35.

HAY—New barley, 5.00@10.00; alfalfa, 8.00@10.00; loose, 7.00@9.00.

WHEAT—Mill price, per cental, 1.10@1.15.

Live Stock.

HOGS—Per cwt., 5.00@5.60.

CATTLE—Per cwt., 3.75@4.00 for prime steers; 3.00@3.75 for cows and heifers; calves, 4.50@5.00.

SHEEP—Per head, wethers, 4.00@4.20; ewes, 3.50@3.75; lambs, 2.00@2.50.

Poultry.

POULTRY—Dealers pay live weight for stock in good condition: 10@11 per lb. for poultry; ducks, 8@9; for turkeys, 13@14; geese, 6@10.

Flour and Feedstuffs.

FLOUR—Per bbl., local extra roller process, 2.80@3.00; northern, 2.60; eastern, Pillsbury's Best, 6.25; other brands, 5.00@6.00; graham flour, 1.9- per 100 lbs.

FEEDSTUFFS—Bran, per ton, 22.00; rolled barley, 26.00; cracked corn, 1.60 per cwt.

Honey and Beeswax.

HONEY—Per lb., in comb, frames, 11@12½; extracted, 5@6.

BEESWAX—Per lb., 21@22.

NEW YORK MARKETS.

SHARES AND MONEY.

[BY THE NEW ASSOCIATED PRESS—P.M.]

NEW YORK, Sept. 5.—The operations of professional traders to which business on the Stock Exchange is now almost wholly confined, do not make more than a superficial impression upon the market. The object of the traders is achieved if prices are moved, whether in one direction or another. When the professionals perceive that in selling stocks they are getting into sparse company, they turn with the utmost cheerfulness to the buying side, as they did yesterday, and for a time this morning, and when the buying demand shows diminishing power and there seems danger of becoming loaded up with long stuff, they begin to sell with equal alacrity, as they did this afternoon. The news from day to day may continue much the same without affecting the periodicity of the narrow fluctuations in such a market. As a background to the market lie the strong general conditions of business, the prospect that the interruption to the prosperous conduct of the steel industry will not be much longer continued, and the determination with which controlling interests in the great properties cling to their holdings. It is the obvious policy of large capital at this time to discourage active speculation pending the clearing of the autumn money requirements, and at the same time offer effective support for prices of securities when threatened. The principal development today was the renewal of interior demand for currency. There was deposited $700,000 at the subtreasury for transfer to Chicago, and $30,000 for transfer to New Orleans. Yesterday's subtreasury operations included a small balance to the banks on account of payments for gold deposited at Pacific Coast points, and there was further payments for the same account today, but it is obvious that the current government surplus will render nugatory those relieving influences. The weekly statements of both the Bank of England and the Bank of France show losses in gold reserves. Today's early show of strength was confined to the coolers, Vanderbilts, grangers and Pacifics, among the railroads, and sugar and a few minor specialties, among the industrials. Brooklyn Transit was weak throughout on the poor showing of July net earnings. The market closed weak, at declines running up to two points. Railroad bonds were irregular in tone and dull. Total sales, par value, $1,565,000. United States bonds were unchanged on the last call.

Boston Stocks and Bonds.

Money—			
Call loans	4@5	West End	96
Time loans	4½@4½	Westinghouse E...	73½
Stocks—		Bonds—	
A., T. & S. F...	77½	Atchison 4s	103¾
A., T. pfd	97½	N. E. G. & C. 5s..	56½
American Sugar	138	Mining Shares—	
Am. Telephone	146	Adventure	30½
Boston & Albany	253	Bingham M. Co...	41
Dominion Coal	43	Amal. Copper	117¾
Dom. Coal pfd	112	Cal. & Hec.	724@720
U. S. Steel	45	Centennial	30½
U. S. Steel pfd	95	Franklin	20
Pitchburg pfd	145	Humboldt	50
Ed. Elec. Ill	250	Parrot	52½
Mexican Central	25¼	Quincy	178
N. E. Gas & Coke	7	S. F. Copper	7
Old Colony	208	Tamarack	357
Old Dom	22½	Utah Mining	30
Union Pacific	90¾	Winona	3¾
Union Land	1	Wolverines	48

Closing Stocks—Actual Sales.

Atchison	77¾	Sou. Ry.	33½
Atchison pfd	97¾	Sou. Ry. pfd	69¾
B. & O.	104	Texas & Pacific	44¾
B. & O. pfd	101½	T., St. L. & W.	23¾
Canadian Pacific	114¾	T., St. L. pfd	55
Can. Southern	62	Union Pacific	99¾
Chesapeake & O.	47	U. P. pfd	85
Chicago & Alton	39½	Wabash	12¾
C., & A. pfd	78	Wabash pfd	40¾
C., I. & L.	40¾	Wheeling & L. E.	15¾
C., I. & L. pfd	72	W. & L. E. 2d pf.	30¾
C., C., C. & St. L.	124¾	Wisconsin Cen.	23¾
Chicago & G. W.	18¾	Wis. Cen. pfd	44
C. & G. W. A pfd	36	F. C. C. F. & L.	11
C. & G. W. B pfd.	50	Express Cos'—	
Chicago & N.	193	Adams	180
C., R. I. & P.	144¾	American	190
Chicago T. & T.	22¾	United States	98
C. T. & T. pfd.	67	Wells-Fargo	160
C., C., C. & St. L.	124¾	Miscellaneous—	
Colorado Southern	15¾	Amal. Copper	117¾
Col. S. 1st pfd	58¾	Amer. C. & F.	39¾
Col. S. 2d pfd	29	A. C. & F. pfd.	87
Del. & Hudson	167½	Amer. L. Oil	27
D., L. & W.	222	Amer. L. Oil pfd.	62
Denver & R. G.	49	Amer. S. & R.	39¾
D. & R. G. pfd	96¾	Am. S. & R. pfd.	102¾
Erie	37¾	Am. Tobacco	127¾
Erie 1st pfd	71¾	Anaconda M. Co.	46¾
Erie 2d pfd	56¾	Brooklyn R. T.	71¾
Great Nor. pfd	182	Col. F. & I.	32¾
Hocking Valley	85¾	Con. Gas	227
Hocking V. pfd.	75¾	Con. Tobacco	42¾
Illinois Central	146	Con. Tobacco pfd.	113
Iowa Central	32	Gen. Electric	228
Iowa C. pfd	77	Glucose Sugar	138
L. E. & W	64	Hocking Coal	19
L. E. & W. pfd.	127	Inter. Paper	24½
Lake Shore	194¾	Inter. Paper pfd.	79¾
Manhattan	115	Inter. Pump	37¾
Met. St. Ry.	166¾	Laclede Gas	90
Mexican Central	26	National Biscuit	44¾
Mex. National	19¼	National Lead	18¾
M., S. & St. L.	107¾	National Salt	42¾
Missouri Pacific	103¾	Nat. Salt pfd	76
M., K. & T.	30¾	North Amer	90¾
M., K. & T. pfd	57¾	Pacific Coast	67¾
N. J. Central	164	Pacific Mail	43¾
N. Y. Central	134½	People's Gas	111¾
Norfolk & West	54	Pressed Steel Car	42
N. & W. pfd	93	P. S. Car pfd.	89¾
Northern Pac. pfd.	97¾	Pullman P. C.	208
Ont. & Western	36¾	Republic Steel	13¾
Pennsylvania	146¾	Rep. Steel pfd.	73
Reading	44¾	Sugar	138¾
Reading 1st pfd.	77¾	Ten. C. & I.	66¾
Red. 2d pfd	55¾	U. R. & P. Co.	16¾
St. L. & S. F.	46	U. R. & P. pfd.	74
St. L. & S. F. pfd.	74	U. S. Leather	13¾
St. L. 2d pfd	70	U. S. L. pfd	83
St. L. & S.	21	U. S. Rubber	19½
St. L. S. pfd	62¾	U. S. Rubber pfd.	58
St. Paul	164¾	U. S. Steel	40¾
St. Paul pfd	190	U. S. Steel pfd	95
Southern Pacific	56¾	Western Union	93¾

Total sales for the day, 484,900 shares.

Bond List.

U. S. 2s reg.	101¼	Hock. V. 4½s	104¾
U. S. coup.	101¾	L. & N. Uni. 4s	101¾
U. S. 3s reg.	102½	Mex. Cen. 4s	71
U. S. 3s coup	103¾	Mex. Cen. 1st inc.	34¼
U. S. new 3s reg.	127	M. & St. L. 4s	105
U. S. new 3s coup	127	N. Cen. 6s	124¾
U. S. 4s reg	107	N. Y. C. & H. 3½s	98
U. S. old 4s reg	107¾	N. Y. Cen. 1sts	106¾
U. S. old 4s coup	113	N. Y. C. Gen. 3½s	109¾
U. S. 5s reg	107¾	N. J. C. Gen. 5s	138
U. S. 5s coup	107¾	N. P. 3s	66
Atchison Gen. 4s	104	N. P. 4s	102½
Atchison Adj. 4s	87½	N. P. 3s	73
B. & O. 4s	103¾	N. W. con. 4s	106¾
B. & O. 5½s	80¾	Reading Gen. 4s	86
C. & O. 5s	107¾	St. L. & I. M. con. 5s	97¾
B. & O. con. 4s	106½	St. L. & S. F. 4s	95
Can. S. 2d	107	St. L. & S. 1sts	97¾
Cen. of Ga. 5s	107¾	St. L. & S. 2d s.	77
Cen. of Ga. 1st inc.	87½	St. L. & A. & T. H. 4s	95
Chesa. & O. 4½s	105¾	S. P. 4s	97¾
C. & A. 4s	94	Sou. Ry. 5s	117
C. & S. F. Gn. 4s	104¾	T. & P. 1sts	119
C. & N. W. con. 7s	134	T. & P. W. 4s	84
C., R. I. & P. 4s	106¾	U. P. 4s	105¾
C., C. C. Gen. 4s	104	U. P. con. 4s	107¾
C. Ter. 4s	95¾	Wabash 1sts	119¾
Col. Mid. 4s	68¾	Wabash 2ds	110¾
D. & R. G. 4s	107¾	Wabash Deb.	64¾
Erie Gen. 4s	83	W. Shore 4s	113¾
Ft. W. & D. 1sts	104	W. & L. E. 4s	92
Erie P. L. 4s	98¾		

GENERAL EASTERN MARKETS

GRAIN AND PRODUCE.

[BY THE NEW ASSOCIATED PRESS—P.M.]

CHICAGO, Sept. 5.—Wheat showed a strong undertone and finished firmer, the strength being largely in sympathy with the better feeling in corn, grains and on bullish Argentine news. Northwest movement showed an increase, but the quality was disappointing. There was a disposition of the outsiders to buy, although trade from that quarter was still smaller. December opened unchanged to a shade lower at 71¼@71⅝@71⅜, and after selling down to 71⅛@71¼ rallied to 71⅝@71¾, closing a shade below the best figure at 71⅝, with a gain of ⅝. Disappointing sales of export business in corn at the opening, and the prices were about steady. There was scarcely any corn on sale during the first hour, and those who did sell early were eager to buy it back later. The bullish influences were fears of frost tonight in the Northwest, and very heavy shipments yesterday and reports of deterioration in the crop conditions, as compared with August. December closed strong and 1¾ higher at 67¾. Oats were quiet and steady, with only small offerings on the market. December closed ½ to ⅝ higher at 35⅝. Provisions were quiet and steady, lard leading in strength. Comparatively light stocks and an easier cash demand were the bull factors. January pork closed with a gain of 12½; lard, 12½@15 higher, and ribs 7½@10 higher.

Closing Figures.

CHICAGO, Sept. 5.—Close: Wheat—September, 69⅝; October, 70¼; December, 71⅝; May, 75⅝@75¾. Corn—September, 65¾; December, 37⅝; May, 40¾. Oats—September, 29¾; December, 25¾. Pork—September, 14.47½; January, 15.47½. Lard—September, 9.30; January, 9.05. Ribs—September, 8.45; January, 8.07½.

New York General Markets.

NEW YORK, Sept. 5.—Wheat, spot, firm; options opened steady, closed firm at ⅛ to ¼c net advance. No. 2 red May, 80½; September, 75½; October, 75¾; December, 77⅜. Hops quiet. Hides, steady. Wool, dull. Coffee, spot Rio quiet; No. 7 invoice, 5 9-16; mild quiet; Cordova, 8@11½; coffee futures closed net unchanged to 5 points lower. September, 4.70; October, 4.75; December, 5.00; January, 5.05; February, 5.15; March, 5.25; April, 5.30@5.35; May, 5.40.

New York Dairy Market.

NEW YORK, Sept. 5.—Butter—Receipts, 8,525; packages steady; 14@20; creamery, 14@18; June packed factory, 14½@15½. Eggs—Receipts, 11,309 packages; State and Pennsylvania, 19@20; western candied, 17@18; western uncandled, 14@17.

New York Sugar.

NEW YORK, Sept. 5.—Sugar, raw dull and easy; fair refining, 3¾; centrifugal, 96 test, 4⅜; molasses sugar, 3; refined, steady; crushed, 5.75; powdered, 5.25; granulated, 5.25.

St. Louis Wool Market.

ST. LOUIS, Sept. 5.—Wool firm; Territory and western medium, 14@15½; fine, 11@14½; coarse, 12@15.

Liverpool Cotton.

LIVERPOOL, Sept. 5.—Cotton, uplands, 4 25-32d.

London Silver.

LONDON, Sept. 5.—Consols, 90 13-16; silver, 27.

EASTERN LIVE-STOCK MARKETS.

CLOSING QUOTATIONS.

[BY THE NEW ASSOCIATED PRESS—P.M.]

KANSAS CITY, Sept. 5.—Cattle—Receipts, 20,000; corn-fed steers and heavy feeders strong; other cattle steady; native beef steers, 4.75@5.00; Texas and Indian steers, 2.50@3.65; Texas cows, 2.25@2.85; native cows and heifers, 2.40@3.25; stockers and feeders, 2.75@4.00; bulls, 2.40@4.00; calves, 3.50@5.25. Hogs—Receipts, 9500; 5 cents higher; bulk of sales, 6.10@6.55; heavy, 6.15@6.60; packers, 6.30@6.55; mixed, 6.20@6.50; light, 6.00@6.40; porkers, 5.80@6.45; pigs, 4.75@5.65. Sheep—Receipts, 2000; steady; muttons, 3.00@3.65; lambs, 3.75@4.90; range wethers, 3.60@3.90; ewes, 2.50@3.25; stock sheep, 4.00.

Omaha Live-stock Markets.

OMAHA, Sept. 5.—Cattle—Receipts, 1000; active; strong; native beef steers, 4.25@5.00; western steers, 3.50@4.65; Texas steers, 3.25@4.20; cows and heifers, 2.75@4.00; canners, 1.60@2.60; stockers and feeders, 2.80@4.00; calves, 3.00@5.00; bulls, stags, etc., 2.00@4.00. Hogs—Receipts, 4000; active, 10 to 15 cents higher; heavy, 6.25@6.37½; mixed, 6.25@6.37½; light, 6.20@6.37½; pigs, 5.75@6.10; bulk of sales, 6.25@6.37½. Sheep—Receipts, 400; steady; wethers, 3.25@3.65; ewes, 2.50@3.10; common and stock sheep, 2.00@2.90; lambs, 2.75@4.75.

Denver Live-stock Markets.

DENVER, Sept. 5.—Cattle—Receipts, 600; slow; beef steers, 3.25@4.75; cows, 2.50@3.25; stockers and feeders, freight paid to river, 2.00@4.00; bulls, stags, etc., 2.00@2.50. Hogs—Receipts, 400; strong and higher; light packers, 6.35@6.45; mixed, 6.40@6.50; heavy, 6.40@6.55. No sheep.

Chicago Live-stock Markets.

CHICAGO, Sept. 5.—Cattle—Receipts, 800, including 500 Texans and 200 westerns; generally 10c higher; butchers' stock firm; Texas and westerns, 10c higher and active; good to prime steers, 5.00@5.45; poor to medium, 4.00@5.00; stockers and feeders, 2.25@4.25; cows and heifers, 2.25@5.00; canners, 1.50@2.25; bulls, 2.00@4.00; calves, 25 to 40c higher, 2.00@6.10; Texas steers, 3.20@5.10; western steers, 2.85@5.00. Hogs—Receipts today, 31,000; tomorrow, 20,000; left over, 1500; 5c higher, active; mixed and butchers', 5.80@6.45; good to choice heavy, 6.20@6.32½; rough heavy, 5.90@6.15; light, 5.90@6.75; bulk of sales, 6.30@6.60. Sheep—Receipts, 13,000; steady; good to choice wethers, 3.65@4.10; fair to choice mixed, 2.30@3.70; western sheep, 4.25@5.00; native lambs, 3.00@4.75; western lambs, 4.00@4.70.

SAN FRANCISCO MARKETS

GRAIN AND PRODUCE.

SAN FRANCISCO, Sept. 5.—Wheat inactive; barley very quiet; oats dull; bran and middlings strong. Grapes and peaches weak. Bartlett pears quiet. Apples weak. Watermelons dull. Cantaloupes and nutmeg melons firmer. Blackberries steady. Raspberries firm. Potatoes easy. Onions steady. Tomatoes weaker. Poultry steady.

CLOSING QUOTATIONS.

SAN FRANCISCO, Sept. 5.—Flour—Net cash prices for family extras, 3.25@3.50; bakers' extras, 3.15@3.30; Oregon and Washington, 2.60@3.00 per bbl.

Wheat—Shipping, 90½; milling, 90¾@91¼ per cental.

Barley—Feed, 73½@75; brewing, 78¾@81½; Chevalier, 86@1.07½.

Oats—Red on spot, 1.02½@1.17½; white, 1.15@1.32½; black, 95½@1.07½ per ctl.

Middlings—21.00@22.50 per ton.

Mixed feed—19.00@19.50 per ton.

Rolled barley—16.00@17.50 per ton.

Oatmeal—4.75@5.00 per 100 lbs.

Cut groats—5.00 per 100 lbs.

Rolled oats—Wood, 6.65@6.75 per bbl.; 2.50@3.00 per sacks.

Hay—New hay, 7.50@10.50 per ton for wheat; wheat and oat, 6.50@9.50; barley and oat, 6.50@7.50; wild oat, 6.50@8.00; tame oat, 6.50@8.00; barley, 5.50@7.50; alfalfa, 8.00@10.00; clover, 5.50@6.50; volunteer, 5.00@7.00; straw, 25@40 per bale.

Beans—Large white, 3.25@3.50.

Potatoes—Early Rose, nominal; river Burbanks, 1.00@1.40; Salinas Burbanks, 1.40@1.60.

Onions—Fancy, 1.25; common, 1.25.

Vegetables—Green peas, 1½@3; string beans, 1½@2½; egg plant, 25@40; green peppers, 25@50; tomatoes, 25@35; summer squash, 25@35; cucumbers, 15@35; asparagus, 60@2.25.

Fruit—Fancy apples, 1.25; common apples, 25; crabapples, 50@1.25.

Berries—Strawberries, 2.00@4.50; blackberries, 2.00@4.50; raspberries, 4.00@4.50.

Grapes—Isabella, 40@1.00; Muscat, 30@40; Fontainbleau, 30@50.

Pears—Common, 25; fancy, 50.

Peaches—Common, 20; fancy, 60.

Plums—Common, 15; fancy, 60.

Quinces—40@50.

Citrus fruits—Mexican limes, 3.00@3.50; common California lemons, 1.00; fancy, 1.25.

Melons—Watermelons, 5.00@20.00 per 100; nutmegs, 40@75; fancy cantaloupes, 1.25; common, cantaloupes, 75.

Tropical fruits—Bananas, 75@1.75; pineapples, 1.50@2.50.

Butter—Fancy creamery, 25; seconds, 20; fancy dairy, 22; seconds, 18.

Cheese—Eastern, 13@15; Young America, 11.

Eggs—Ranch, 27; eastern 21.

Poultry—Live turkeys, 10@12; dressed turkeys, 9@10; old roosters, 4.00@4.50; young roosters, 4.50@5.50; small broilers, 2.50@3.00; large broilers, 3.00@3.50; fryers, 3.50@4.00; hens, 4.00@5.50; ducks, old, 3.00@3.50; ducks, young, 3.50@5.00; geese, 1.50@1.75; goslings, 1.50@1.75; pigeons, old, 1.25@1.50; pigeons, young, 1.25@1.50.

Receipts.

SAN FRANCISCO, Sept. 5.—Receipts—Flour, quarter sacks, 15,300; Oregon, 7045; Washington, 16,250; barley, centals, 6270; oats, centals, 2230; beans, sacks, 420; potatoes, sacks, 6240; onions, sacks, 3270; bran, sacks, 1760; middlings, sacks, 350; hay, tons, 327; wool, bales, 282; hides, number, 341; wine, gallons, 25,200; brandy, gallons, 1500.

Drafts and Silver.

SAN FRANCISCO, Sept. 5.—Silver bars, 58¾; Mexican dollars, 47@47½; drafts—sight, 30; telegraph, 12½.

MINES AND MINING ON THE PACIFIC COAST.

YELLOW PINE DISTRICT IN NEVADA ATTRACTING ATTENTION.

Sale of a Big Montana Property—Discovery of Some Placers Near Dos Cabezas—Plant for the Shannon Copper Company—The Butte's Rihe Ore.

The Yellow Pine mining district in the southern part of Nevada, just across the California State line, is attracting much attention and a number of claims have been lately located. This is in part due to the extension of the California Eastern Railway now being constructed from Manvel in San Bernardino county, Cal., to Gorde Springs, Lincoln county, Nev. A report from there states that the California Eastern company has 700 men at work on the extension and that the road was completed to Dry Lake, near the State line, on the Nevada side.

Another report from there states that Doak Bros. of St. Louis, who have a bond on the famous old Keystone mine in that district, are developing the mine with satisfactory results. They have taken the old stamp mill at Sandy with the intention of making a big trial run of ore from the Keystone. If the result of the run proves satisfactory the Doaks will, it is said, put up a mill or smelter on the property.

Another famous mine in the Yellow Pine district is the Potosi, formerly one of Nevada's richest producers. This mine was lately bonded by Charles M. Thayer of the firm of Thayer & Wilkins, Boston, for $100,000, and arrangements are being made to reopen the mine.

BIG MONTANA PROPERTY.

A report from Helena, Mont., states that the final payment of $300,000 on the big Kendall gold mine in Fergus county, has just been made. An account of this mine in a Helena paper says: "The mass of ore in the Kendall mine, developed and blocked out at present, is said to be upward of $7,000,000. It is a sedimentary deposit, similar to those in the South African mines. A tunnel has been run in under the deposit for a distance of 700 feet. Crosscuts at intervals show the average width of the vein to be 135 feet. Upraises to the surface and winzes from the tunnel have developed the ore body to a depth of sixty feet at the beginning, and 250 feet at the further end of the tunnel. The face of the long 700-foot tunnel is still in ore, and so are the bottoms of all the winzes. The true extent of the ore body cannot be determined as yet, but upward of a million tons of ore that will average about $9 per ton are already blocked out. Harry Kendall, who receives the purchase price of $450,000 for the property and a tenth of the stock in the new company, purchased the property two years ago for $650, of which he paid $50 in cash. He took out over $100,000 before he sold the mine. The expense of mining and milling the ore when the new plant is erected will not exceed $1.50 per ton."

MINES AT ACTON.

The Acton (Cal.) correspondent of the Los Angeles Mining Review writes that the Black Horse Mining Company, under the management of the Mooney-Williamson Company, is making considerable progress in further developments on its copper property.

The Lippman-Brough Company is actively engaged in developing its Last Chance mine. No. 2 tunnel is now in 500 feet and close to ledge matter. The company is also sinking a shaft on its Topeka lease.

IN MEXICO.

In an article about the mining fields in the State of Oaxaca, the Mexican Herald says: "There are three well-defined districts, the largest and most important being that in the vicinity of Ejutla. This is west of the Tavichе district, about forty miles south of Oaxaca, and some seventeen miles distant from Ocotlan, the present terminus of the new railroad. One of the first American prospectors to go into the country was W. H. Dudley, who is at present in the city organizing a company to take over his California and Golden Gate mines, which he holds in company with U. R. Grogan of the Mexican Type Foundry of this city, and others."

The Copper Era of Clifton, Ariz., says: "The freight business at Naco is immense. Two hundred burros and mules are engaged in hauling freight to La Cananea. During July, 400 carloads of freight were unloaded at Naco for the mines. The Greene Consolidated Company paid over $50,000 in custom duties to the Mexican government in the month of July."

ARIZONA MINES.

The Willcox Range News says the residents of the town of Dos Cabezas are much excited over news of the discovery of some rich gold placers four miles southeast of the town. The area of the diggings is said to be three miles wide by five miles long.

The Shannon Copper Company, Clifton, is having plans drawn for its concentrating plant. The Copper Era says the company will use the Overstrom concentrator, a new style of machine invented by O. A. Overstrom of Anaconda, Mont., and which is now being extensively used in mines in that State.

The Tucson Citizen says the Weldon Mining Company, a Michigan corporation, is developing extensively its gold and silver claims situated in the Quijotoa. Their engineer, James Gamble, Jr., has just contracted for a ten-stamp mill.

Speaking of the new plant of the Arizona Copper Company, the Arizona Bulletin of Solomonville says: "The entire reduction plant of the Arizona Copper Company is one of the most complete and extensive in Arizona,

Riverside and San Bernardino Counties: News of Their Towns.

CONTRACT LET FOR NEW JAIL AT RIVERSIDE.

W. E. THORNTON OF LOS ANGELES TO DO THE WORK.

Pauly Manufacturing Company to Furnish Steel Cells—Riverside Bank Escapes a Raise in Taxation—Boggs-Shaw Nuptials—Brevities.

RIVERSIDE, Sept. 5.—[From The Times' Resident Correspondent.] At an adjourned meeting of the Supervisors today, bids were opened for building a new county jail and fitting it with steel cells. The contract for building the structure was awarded to W. E. Thornton of Los Angeles, whose bid was $15,287. He was given 110 working days to complete the work. The contract for eight steel cells was awarded to the Pauly Manufacturing Company, whose bid was $17,960.

DECISION AGAINST COUNTY.

Some time ago, when the county commenced to assess the bonds and assets of the local banks to add to the assessable property of the county, the First National Bank brought suit to test the legality of the move. Judge Noyes yesterday handed down an opinion in favor of the bank. He says, in part, that "the Act of March 4, 1893, providing for the taxation of the assets and stock of national banks, is not retroactive, and therefore no assessment could have been legally made under said act for the year 1899."

SCHOOL FUNDS.

The following estimates of funds needed for conducting the high and grammar-grade schools of the county during the coming year have been forwarded from the various school districts to the Board of Supervisors, prior to being incorporated in the regular tax levies. Corona High School, $4000; Riverside High School, $13,000; Hemet High School, $2200; Perris High School, $1500; Elsinore High School, $1200; San Jacinto High School, $900; Riverside district, $7000; Schneider district, (bonds,) $5000; Magnolia district, $3000; Arlington district, $2000; Prospect district, $800; Banning district, $600; Jurupa district, $525; Auburndale district, $400; Hemet district, $300. Total, $42,425.

BOGGS-SHAW.

Wirt P. Boggs and Miss Estella Ardelia Shaw were united in marriage last evening at the home of Mr. and Mrs. Urban Alguire, on Eighth street, Rev. B. S. Haywood officiating. La Junta Carroll was the flower girl, Miss Dollie Deffebach the bridesmaid, and Edward McDavid acted as best man. Mrs. E. H. Markel presided at the piano. Elaborate refreshments were served after the ceremony. Mr. and Mrs. Boggs will be at home to their friends after October 1, at No. 951 Seventh street.

RIVERSIDE BREVITIES.

Mr. and Mrs. W. J. McIntyre and Miss Julia McIntyre have returned from Los Angeles.

County School Superintendent Hyatt and family have returned from an enjoyable outing in the San Bernardino Mountains.

ONTARIO.

HAPS AND MISHAPS.

ONTARIO, Sept. 5.—[From The Times' Resident Correspondent.] R. C. J. Miller, nephew of I. S. Miller, was lathing at the home of William Lindley on West A street, when the scaffold on which he was standing gave way letting him fall violently to the ground. One of his ankles was badly sprained.

The remains of Edward Ira Tracy, son of Rev. A. E. Tracy, who was drowned in New Hampshire several days ago, will be brought here for burial. The family resided in Ontario for ten years prior to going East. The funeral is set for next Wednesday.

Hanley Confer, motorman on the avenue electric car, had the bones of one of his arms splintered just above the wrist, by being struck by a brake lever.

The committee of six appointed to test the merits of oil pots and baskets as a protection to lemons against frost, made a test on Horace Little's lemon grove about a week ago. A report on this test will be given next Tuesday afternoon at a meeting of the Ontario, North Ontario and Cucamonga fruit growers at the North Ontario packing-house.

The Ontario Citrus Fruit Exchange shipped 582 carloads of fruit during the past season; 444 of these were oranges and 138 lemons.

The directors of the Bullion Mountain Gold Mining and Milling Company instructed W. L. Malone, the president of the company, to order one-half carload of lumber to build several bunk houses at the mines, and also a gasoline engine and a hoisting machine.

Mrs. N. L. Mitchell left this morning for a two weeks' visit at Los Angeles and Long Beach.

Miss Janet Newton has returned from her outing at the coast.

Patrons of The Times visiting Idyllwild and Strawberry Valley on a vacation can make arrangements for The Times to follow them with Dr. L. A. Wright of San Jacinto. The Times will be delivered in the valley on the day of publication.

THIS EDITION OF THE TIMES is served to subscribers at all points in Riverside and San Bernardino counties.

WATERS SOUNDS A NOTE OF WARNING.

GRATUITOUS ADVICE GIVEN TO COUNTY TREASURER.

Los Angeles Attorney Fears San Bernardino Public Funds Will Be Stolen if Deposited in a Bank—San Bernardino Happenings.

SAN BERNARDINO, Sept. 5.—[From The Times' Correspondent.] Byron Waters, Esq., now of Los Angeles, who some months ago caused the County Treasurer to remove the county fund deposits from the banks to the vault in the Treasurer's office, where they have since been under guard day and night, has written a vigorous letter to the Treasurer, protesting against the arrangement made this week to insure the county's money and keep it in a leased box in a bank. Waters says, in part: "If you keep the public money in the place required by law, and perform your duty according to law, and the vaults are robbed, you and your bondsmen will not be liable. This has been held repeatedly by our Supreme Court to be the law; but if you and the Board of Supervisors allow yourselves to be made monkeys of, and to be bunco'ed out of the public money by a lot of scheming bankers and money changers, such as were once chased out of the temple, the upshot of it all will be that you will get into trouble, which I should very much regret to witness."

NEW SCHOOL BUILDINGS.

The City Board of Education decided last evening to at once advertise for bids for erecting two new school buildings, for which the district recently voted $20,000 bonds. Architect Goff, whose plans and specifications had previously been adopted, estimates that the cost of the Fourth-street building will approximate $14,000, and that of the I-street structure $4300.

KIRKPATRICK-CREE.

Prof. Raymond Cree of Hemet and Miss Bettye Kirkpatrick of Menifee and a former resident of this city, were united in marriage last evening at St. Paul's Methodist Church, Rev. H. M. McKnight of Los Angeles officiating, assisted by Rev. J. G. F. Finley. Miss Jessie Wilkenson was the bridesmaid and Wert P. Kirk acted as best man. Following the ceremony, a wedding supper was served at the Stewart.

NEW WELL COMPANY.

Articles of incorporation of the Seeley Well Company, which proposes to develop water at Highland, were filed yesterday. The company is capitalized at $3000, all of which has been subscribed by the following, who constitute the board of directors: D. B. Seeley, J. L. Yarnell, G. W. Parsons, R. H. Swinney, B. E. Maes, Ah Chung, A. A. True, F. C. Bolt.

SUGAR FACTORY CLOSED.

The beet-sugar factory at Chino has closed for the season, throwing over four hundred men out of employment. The superintendent states that the factory was closed on account of the beets ripening too slowly to supply the demand. The beets now on hand will be shipped to the factory at Oxnard.

SAN BERNARDINO BREVITIES.

A trust deed has been filed showing that the East Highland Water Company has issued bonds to the amount of $180,000 for the purpose of paying off its outstanding indebtedness, and to develop water for irrigating purposes, and to complete the irrigation system in East Highlands. The trust deed is made out in favor of F. P. Morrison, president of the First National Bank of Redlands.

The stockholders of the new Santa Fé Steam Laundry Company elected the following officers last evening: President, Dr. C. D. Dickey; vice-president, H. A. Dorsey; secretary and treasurer, D. H. Wixom, who, with Dr. A. C. Pratt and N. V. Cramer, constitute the board of directors.

Deputy Fish Commissioner Boyd has been notified by the State Fish Commission that a shipment of 50,000 rainbow trout and steel heads will arrive here Saturday morning. The fish will be distributed in the mountain streams from San Antonio Cañon east to Mill Creek.

The directors of the San Bernardino Valley Traction Company have decided to issue bonds in the sum of $350,000 for the purpose of building the proposed electric road in San Bernardino, and between this city and Colton and Redlands.

The August expenses at the County Hospital amounted to $1369.06, an average daily cost of 46 cents for each of the seventy-five inmates.

Mr. and Mrs. J. B. Mullen left today on a month's pleasure trip, to be spent at Lake Tahoe and vicinity.

Judge and Mrs. F. W. Gregg have returned from a month's wedding trip spent in the East.

Word was received here yesterday that oil had been struck in a well near Victor.

J. P. Scott has returned from an extended stay at Long Beach.

Mrs. Jeff McElvaine has returned from San Francisco.

J. D. Edmans left yesterday for Memphis, Tenn.

Hiram Boehm left yesterday for San Francisco.

Postoffice Inspector Flint was in town yesterday.

B. C. Peck left yesterday on an eastern trip.

Mrs. W. A. Boren is at Oceanside.

GIRLISH FIGURES

HOW MARRIED WOMEN MAY RETAIN THEM.

Besides comely to the extent of sweetness, grace and symmetry, often lose these powers when nature in its period of gestation imposes upon them the duty of child-birth.

Properly understood, motherhood is a season of pleasant anticipation. Only in rare cases is it made so however, without artificial aid. A liniment for outside use, is preferable to anything else. **Mother's Friend**, if used throughout the entire period of pregnancy, will soothe and relax the tissues, soften the muscles, and make elastic tendons and supple sinews.

This celebrated liniment removes stiffness and promotes expansion of the fibres when under strain. Your body is a machine of flesh, muscles and bones, and Mother's Friend is used for the purpose of lubricating the parts taxed during pregnancy. It can work no injury to mother or child. It is applied externally to the abdominal regions. Its effect is wonderful and worthy a trial.

Of your druggists, at $1.00 per bottle.

You are welcome to our book "Motherhood."

THE BRADFIELD REGULATOR CO., ATLANTA, GA.

again today, two steps. Clarence Tritt does the safe, and is now No. 10. Likewise Edna Blumve, who advances from 18 to 14. And Inez McFarland moves up from 22 to 20. And Belle Campbell from 26 to 24. And Edgar Wildey from 29 to 27. And Effie Haddock from 31 to 29.

The favorites yesterday, as indicated by the number of votes turned in for them, were Clarence Tritt, 4201; Cecily Praeger, 4196; Atha Barker, 3250; Inez McFarland, 3152; Ed. Bixby, 2866; Bessie Beatty, 2711; Edna Blumve, 2666; Carrie Sugg, 2290; Egbert Edwards, 2002; Bessie Campbell, 1583; Myrtle Kennedy, 1388; Lena Whittington, 1358; Jewell Fuller Lang, 1284; Blanche Bisbee, 1157; Adeline Towne, 1152; Faunce English, 1075; Frank Canfield, 1011; Edgar Wildey, 988; Joaquin Valle, 783; Ronald Moore, 761; Duff Cartwright, 757; Effie Haddock, 641; Lucy Powers, 589.

Contestants should remember that during the remaining time it will pay better to work for new subscribers. On these they get just twice as many votes as on the old.

UP MOUNT HOOD ALONE.

Oregon Man Relates a Foolhardy Attempt Which Came Near Costing Him His Life.

[New York Tribune:] F. W. Wells of Portland, Or., who is staying with friends in Fifty-seventh street, remarked that his efforts to save his own life while climbing Mt. Hood without a guide several years ago gave him the local sobriquet of "Pathfinder." "A party of Portlanders, including myself," said Mr. Wells, "began the ascent, but the guide, smelling a snowstorm, declined to take us up. I had climbed a dozen mountains, and was a zealous exponent of the sport. Receiving instructions from the guide as to the most practical route, I set out on my long journey. He warned me that I should probably never see my friends again. I reached the snow line without accident, the storm not materializing. It was a ten hours' tramp to the summit from that point. I was equipped with safety shoes, which were spiked with six rows of iron cleats an inch long, and I also carried a well seasoned alpenstock.

"All went merrily for several hours," he continued, "when I encountered a wall of ice and packed snow that inclined at what I thought to be an angle of 45 deg. I had ascended this dangerous bit to a position where I found my advance completely blocked. When I happened to look back over my tracks I saw to my astonishment that the incline was much greater; so much so that it appeared to be almost perpendicular. It was so steep that I could not possibly return in that direction. To add to the difficulty of retreat, the sun was at work cutting up the surface, and shining so powerfully that I did not dare face the brilliancy. I looked overhead. I could not stir in that direction. Great overhanging cliffs threatened me from either side. Then it was that I thoroughly realized that I had lost my way and was standing upon a virgin spot of extreme danger. I was absolutely at a loss to know what to do. There I stood, breathing heavily and perspiring, though the fangs of the wind bit like vises. Above me was a flat-topped ledge of rock, which I believed would crumble at the touch, and above that was the comfortless sky line.

"Realizing that my life depended upon my acting at once, I tested this ledge to ascertain if it would hold me. I fully believed, as I pulled at the stone, that I should start a landslide which would engulf me. However, it held. I dropped my alpenstock, raised my arms to their full length, and hung in midair. A thousand feet directly below was a gorge waiting hungrily for my bones. Firs and tall, silver green pines 200 feet in height, and 10,000 feet below, seemed like toy Christmas trees with which children play. And just beyond my dangling legs ran the mighty Columbia River—a sliver of blue. I lifted myself steadily, and, much to my joy, gained the surface of the ledge. To my surprise I had not gained the mountain top. I found, instead, another black wall flung across my path. With the utmost care I tracked my way to the base of this barricade, made a detour to the right, and gained the summit in a very few moments. It is needless to add that the guide believed my ghost, and not myself, appeared at his door the following morning. My fingers were worn to the bone from clinging to cliffs, but otherwise I suffered no injury. I told my friends to stick to the conventional track when they essayed the climb. I hope no one will ever repeat my foolhardiness."

A Singing Laundress.

A short time ago lovers of singing at Moscow were thrown into a state of great excitement, having heard that a songstress like Adelina Patti had been discovered among the laundresses of the ancient Muscovite capital. It turned out that the individual in question did really possess a marvelously sweet voice, but her chances of rivalling the great artist had disappeared. She is already 35 years of age, so that she is too old to have her voice trained. Still, she might have proved an excellent singer for the chorus, and a rich patron was ready to send her to the Conservatoire and meanwhile to endow her with a sufficient income. Unhappily all these plans were frustrated by the lady's spouse, who stubbornly asserted that a woman who went to the Conservatoire was of no use for ever afterward. The husband was obdurate and refused to yield, and so the world will hear nothing more of this diva of the blanchisseuses.—[London Telegraph.

Of course the fair damsel fully expected the orthodox answer when she smiled sweetly at the young man in the hammock and asked: "What is heaven's best gift to man?" But she had calculated without the aid of a pocket calculator, for the practical young man replied without hesitation: "A horse."—[Chicago News.

SCHOLARSHIP CONTEST

GOOD-NATURED RIVALRY FOR "TIMES" PRIZE

Now is the Time for the Friends of Th Young Contestani to Demonstrate Interest They Feel by Giving Them Ju Many Votes as They Can.

THE CONTEST FOR SCHOLARSHIPS began August will close September 10. The contestant who has the number of votes will be allowed first choice; the one w second largest, second choice, and so on.

Blanks for single votes may be cut out of the paper. B for 40 votes and upward are to be had, free, by applying, p ally or by letter, to The Times office.

For one month's subscription, paid in advance, 40 vo be allowed; two months in advance, 80 votes; three months vance, 125 votes; six months in advance, 250 votes; one y advance, 500 votes.

These blanks also answer for a receipt to the person s ing until a more formal one can be sent him from The Time for the money he has paid the contestant, which will be d soon as the money is received.

Being already a subscriber doesn't bar anybody from vo this contest. It is PAYING IN ADVANCE that counts.

Contestants in towns outside of Los Angeles should pay scriptions to the local agent of The Times, take his receip voting blank or otherwise, and send to us, when they will be proper credit in the "Score" printed below.

The contest will remain open until September 10, 1901.

Votes must be turned in at The Times office within one after they are taken or they will not be counted.

NO TRADING WILL BE ALLOWED.

—1—
Scholarship
The English and Classical School
$100.00

—1—
Scholarship
The Girls' Collegiate School
$100.00

—1—
Scholarship
Pomona College
$60.00

—1—
Scholarship
The Los Angeles School of Art and Design.
$50.00

—2—
Scholarships
The Los Angeles Business College
$50.00 EACH

—2—
Scholarships
The Woodbury Business College
$50.00 EACH

—1—
Scholarship
College of Commerce and English.
$50.00

—1—
Scholarship
The Brownsberger Home School of Shorthand and Typewriting
$50.00

—1—
Scholarship
The Southern California Business College and Graham School of Shorthand
$50.00

—1—
Scholarship
The Throop Polytechnic Institute
$75.00

—1—
Scholarship
The Los Angeles Conservatory of Music and Arts
$75.00

—3—
Scholarships
The Los Angeles Military Academy
$100.00
55.00
50.00

—1—
Scholarship
The Cumnock School of Expression
$150.00

THE SCORE.

Cecily Praeger, 731 S. Hill st	
Bessie Beatty, 2587 W. Pico st	
Carrie Sugg, Rivera, Cal	
Atha Barker, 2233 E 2d st	
Lena A. Whittington, 223 W. d st	
Jewell Fuller Lang, 645 Hope st	
Jessie Mullinix, Santa Ana, Cal	
Ed H. Bixby, Lordsburg, Cal	
Egbert Edwards, 933 W. 12th st	
Clarence Tritt, 1323 Winfield st	
Joaquin Valle, 334 E. 4th st	
Myrtle Kennedy, 139 E. 7th st	
Mabel Gird, Soldiers' Home, Cal	
Frank Canfield, 2417 Hoover st	
Blanche Bisbee, South Pasadena, Cal	
Edna M. Blumve, 2101 Hoover st	
Duff Cartwright, Alhambra, Cal	
Fay M. Avise, 908 S. Figueroa st	
Adeline Towne, Pasadena, Cal	
Inez McFarland, 117 N. Bunker Hill av	
Charles E. Relyea, Santa Monica, Cal	
Lucy Powers, 829 W. 12th st	
Faunce English, 916 E. 23d st	
Belle Campbell, 733 E. Pico st	
Ronald Moore, Soldiers' Home, Cal	
Frank T. Bates, Rialto, Cal	
Edgar Wildey, Azusa, Cal	
Bessie B. Halsey, 299 N. Griffin av	
Effie Haddock, Sta. K, Los Angeles	
Louis Felsenthal, Buckhorn, Cal	
Edward Gray Taylor, 243 W. Adams st	
Cora Spring, 1350 Avenue 28	
Albert Row, 923 Maple av	
Marie Preston, Covina, Cal	
Sybil Scott, 548 Towne av	
Sherman Baldridge, 2011 Park Grove av	
Fidel Rowland, Pueblo, Cal	
Helen Spencer, Sherman, Cal	
Ivan Putnam, Redlands, Cal	
Vernon Harris, 1107 W. 38th st	
Rose B. Glasscock, Chatsworth Park	
Wilbur Moody, 1117 Avenue 41	
Sylvia Bowman, Avalon, Cal	
Rolla R. Robz, 204 E. 4th st	
Walter T. Strohm, 319 Crocker st	
Edith Edwards, 454 Figueroa st	
Mabel A. Russell, 119½ Flower st	
Rhea Ruth Fuller, 929 Denver av	
Kate Isaacs, 184 Rose st	
William Ahlborn, Anaheim, Cal	
Charles C. Putnam, 1540 Paloma st	
W. A. Watson, 311 S. Workman st	
Florence Cassidy, 914 W. 11th st	
John F. Lynn, 304 Savana st	
Isabel Richards, 1941 Loveiace av	
Harry LaGrange, 647 S. Spring st	
George Dennison, 708 S. Grand av	
Ethel Olcott, 314 S. Fremont av	
Leah B. Lawrence, 1210 Easton st	
Tommy O'Brien, 1112 E. 16th st	
Honorena Labory, 134 S. Bunker Hill av	
William Bronson, Alhambra, Cal	
Bessie M. Farrell, 309 E. 4th st	
Mattie Scherer, 1614 W. Jefferson st	
Maude Kunzmann, Highland, Cal	
Sidney Daniels, Lordsburg, Cal	
Mae Hill Gustave, 1009 E. 4th St	
Lena Killian, Prospect Park, Cal	
Andrew J. Keer, 2128 Park Grove av	
Henry S. Well, 322 W. 33d st	
George Clark, 1720 Michigan av	
Roy Shrode, Pasadena, Cal	
Otto Burrit, University Station	
Charles S. Roberts, 1614 Essex st	
Lemma St. George, 968 Hidalgo st	

DIRECTIONS—Cut this Coupon out, fill in name of person whom you favor for a scholarship, and send to SCHOLARSHIP MANAGER, Times Office, Los Angeles, Cal.

THE TIMES

FREE SCHOLARSHIP COUPON.

Name.....

Address.....

TAKE NOTICE—This coupon is good only till September 10, 1901 —will not be counted if presented after that date.

Ventura and Santa Barbara.

HARBOR IMPROVEMENT FOR SANTA BARBARA.

ENCOURAGING MESSAGE FROM CHAIRMAN COOPER.

Wyoming Man Wants to Establish a Colony on the Coast—Weather Signal Tower Located—Good Fishing in the Channel—News Briefs.

SANTA BARBARA, Sept. 5.—[From The Times' Resident Correspondent.] The board of directors of the Chamber of Commerce held their regular meeting last night. Edward Ivison, chairman of the committee appointed to look after the matter of making Santa Barbara a port of entry, read a letter from T. E. Burton, chairman of the Congress Committee on Rivers and Harbors, which was in answer to Mr. Ivison's letter in behalf of the Chamber of Commerce. Mr. Burton was in this city not very long ago, and was shown all around our harbor and water front, being very much impressed, and saying he would recommend it to the department. In his letter he says he will do everything in his power to bring about the desired result, and will cooperate with our representative in Congress to that end. He asks for a statement as to the amount of domestic and foreign trade carried on here, and seems to think there is a good prospect for success, which feeling is shared by the committee at work.

R. A. Whitfield was at the meeting, and said that he represented about five hundred well-to-do people in Wyoming, who expected to come to California to live, and whom he could bring to Santa Barbara county if the county would furnish his hotel expenses during the time it would take him to bring the people out. The matter was turned over to the Committee on Publicity and Promotion.

C. C. Hunt, chairman of the Committee on Weather Signal Tower, said it had been decided to locate the tower at the southern intersection of State street and the Boulevard.

R. F. Coons, the new commercial agent of the Southern Pacific, and R. C. Hickman were elected to membership.

SANTA BARBARA BREVITIES.

Mrs. D. F. Staley of Goleta, wife of an employé of the Goleta creamery was yesterday taken to the asylum at Highland. She had been confined there before, but was thought to have recovered, which has not proven to be the case.

There is a great run of fish in the channel just now, and every day the wharf is lined with poles on either side. Pompano, which are considered especially fine, and quite rare, are being readily caught, and mackerel are very plentiful.

The operahouse was filled to overflowing last night at the performance of the Frohman company, with Hilda Spong in the leading part, in "Lady Huntworth's Experiment."

The following are late arrivals at the Arlington from Los Angeles: G. L. Logan, Ed S. Nelson, C. W. Rogers, E. A. Bradley, C. B. Howell, James Smith, W. A. Davis, J. P. Yates.

About 6 o'clock last night there was a small fire in Butler's Candy Kitchen on State street. It was soon put out, and the damage was very slight.

SANTA MARIA.

NEWS BREVITIES.

SANTA MARIA, Sept. 4.—[From The Times' Resident Correspondent.] The Blake Asphaltum Works is now running with an increased force. Fifty tons a day are being taken out of the mine. The output is hauled to Casmalia, and shipped to Carpinteria, where it is refined. Much of the product is being used on the streets of Santa Barbara.

Buyers have ceased contracting for either grain or beans, owing to the continuance of the strike at San Francisco. But one shipload a week is taken north from Port Harford, which makes but little impression on the great bulk stored in warehouses and fields. Inasmuch as all the warehouses are filled, and all not under shelter being liable to damage by rain, purchasers refuse to take chances, since they do not know how long the stagnation may continue.

Beans are being cut in the upper part of the valley, and a few early-sown fields in the center, while in the lower portion of the valley they are yet green and growing. The harvest will be on in full in about ten days.

Wayne Miller, a former resident of this town, was seriously injured at Santa Ynez, a few days ago. While working on a hay press, the doubletree broke, and sweeping off the press, struck Miller in the back, knocking him a distance of ten feet, from the effects of which he was rendered unconscious. His case is reported as quite serious, but not necessarily fatal.

The forest ranger, Jo Montgomery, reports that the recent cloudburst in the Santa Ynez range of mountains swept away the feed for a radius of five miles, the territroy being left entirely bare.

Ed Harkness, cashier of the Butte County Bank, and wife, who have been visiting with the McNeil family, left for Chico on Monday night.

The friends of Miss Nora Winters gave a farewell ball at Martin schoolhouse, a few evenings ago, on the eve of her departure to San Diego to attend the State Normal School.

Mrs. J. Miller leaves this week for Arizona on an extended visit.

SANTA PAULA.

SANTA PAULA BREVITIES.

Dr. Strong has let the contract for a fine new residence to be erected on Main street. Contrator Ira Hall is the lucky bidder.

Work on the Union High School has been completed. The building has been repainted throughout, and a substantial addition built to accommodate the new department just inaugurated, the commercial course. The building now presents a most handsomes appearance and is an ornament to the town.

James Firebaugh, who has conducted a general transfer business in Santa Paula for several years, has sold his interest to J. Brown. The business is a good one, much of the patronage coming from the Union and other local oil companies.

Rev. H. C. Shoemaker, late of Salida, Colo., has removed his family to Santa Paula. Mr. Shoemaker has entered upon a three-months' trial pastorate of the Presbyterian Church of this place, at the expiration of which it is probable that a formal call will be tendered him.

It looks at this writing as though the estimate of 500,000 sacks placed by some bean men upon Ventura county's crop of limas, is too high. The vines are luxuriant and the general conditions good, but the pods are not nearly so numerous as a superficial glance at first indicated. The crop of English walnuts may exceed 100 carloads; the quality and size are all that could be desired.

Andrew S. Knick, who was precipitated over a bluff in the hills east of town, some ten days ago, and whose life has been despaired of, is fooling the attending physicians and will probably recover. Mr. Knick fell over seventy-five feet, sustained frightful injuries to his head, and it was feared for a time that even in case of recovery he would be paralyzed, but it now appears quite probable that he will be able to resume work again before a great while.

Santa Paula has been experiencing a building boom; five substantial business apartments and several handsome private dwellings have been erected within the past three months.

THIS EDITION OF THE TIMES is served to subscribers at all points in Ventura and Santa Barbara Counties.

A GREAT CONTEST FOR QUICK CHANGES.

NOBODY SEEMS ABLE TO HOLD THE LEAD LONG.

Which of Course Makes it All the More Interesting—Subscriptions Come So Easily These Last Days That Contestants are All in High Feather.

Cecily Praeger got home from Santa Barbara yesterday morning and this morning she goes to the head of the list, with 33,379 votes to her credit. Bessie Beatty is next to her, and Carrie Sugg third. And then comes Atha Barker, up from sixth place to fourth. This is where Jessie Mullinix was, and votes enough came in for her yesterday to have sent her to the top today. But it was found that she or her friends, through some misunderstanding, have been sending some votes not based on cash-in-advance subscriptions, and until it can be ascertained how many there are of these, those received today are held out. In justice to the other contestants there was nothing else to do. Miss Mullinix got the idea in some way that a contract was just as good as a cash payment, and this mistake is what causes the trouble. It is not serious, however, and will doubtless be rectified tomorrow. And then let the other contestants look out, for this one is a tornado.

Lena Whittington comes forward again today, two steps. Clarence Tritt does the safe, and is now No. 10. Likewise Edna Blumve, who advances from 18 to 14. And Inez McFarland moves up from 22 to 20. And Belle Campbell from 26 to 24. And Edgar Wildey from 29 to 27. And Effie Haddock from 31 to 29.

FATHER BUYS A SET OF TENPINS FOR DEAR LITTLE JOHNNIE.

Los Angeles County—Its Cities, Towns, Villages, Resorts and Suburban Places.

A MIXTURE OF TONGUES IN PASADENA COURT.

PAINT'S TRIAL FOR DISTURBING MME. LE BRUN'S PEACE.

Preparation for Tournament of Roses—Golf Players Start East—Death of Rev. Mr. Hastings—Y.M.C.A. Debating Club Organized.

PASADENA, Office of The Times, 28 South Raymond Avenue, Sept. 5.—[From The Times' Resident Correspondent.] A goodly proportion of the population of Sierra Madre was poured into the justice's court today to witness in the trial of Louis Paint, who is charged by Mme. Odella Le Brun, with disturbing the peace. It promises to be long-winded. The principal fact established today was that the "i" in the rear of the defendant's name is silent. According to Mrs. Le Brun, there is nothing else silent about Paint. If he created as much fuss as the trial of the case is creating, he is guilty.

Some of the witnesses are French, others are German and a few are Spanish. When a witness was called, the first thing done was to look at his tongue, and from the diagnosis thus made, the proper kind of interpreter was summoned. This occupied the day and tomorrow is likely to be a repetition.

Paint and F. Le Brun were partners in the scale-exterminating business before they began trying to exterminate each other. The trouble was caused when Paint transferred his property to his partner in order to save it from execution on a note. He claims that Le Brun betrayed his child-like trustfulness. Mme. Le Brun alleges that on the 27th of last month a man with the silent "i" disturbed her peace by loud and tumultuous conduct, profane language and threats to kill.

F. F. Hahn appears as attorney for the plaintiff, and J. G. Rossiter for the defendant. A jury of twelve citizens umpires, and Judge J. H. Merrill is referee.

Mr. and Mme. Le Brun testified that on the date mentioned in the complaint Paint insulted the woman by using language suffused with profanity, and incidentally threatened to kill her husband, all of which had prevented the angel of slumber from perching on Mme. Le Brun's bed post for three successive nights. The attorney for the defendant cross-examined the witnesses, endeavoring to show that Paint said nothing out of the way, unless it was when he was taxed to the utmost of his forbearance by Le Brun's treatment of him in financial matters. The case was continued until tomorrow, after the testimony of several acquaintances of the parties had been taken upon minor details.

TOURNAMENT OF ROSES.

This is the time of the year when the public-spirited citizen lightly turns the thoughts of the annual Tournament of Roses, Pasadena's New Year's floral fete, which for more than a decade has been an institution. The first directors' meeting, according to the by-laws, occurs the second Monday in September, which is now very near, but hitherto it has always been postponed about a month, because not all the patriots are in town at that time, and fall and winter enthusiasm has not yet been generated. So nothing has been done yet in preparation for the tournament of January 1, 1902, though everybody is agreed that one must be. It is likely that a meeting will be called within a few weeks. The directors for the last tournament, who will meet to elect new directors, are A. B. Wetherby, president; Lloyd Tracey, vice-president; J. E. Jardine, secretary; P. M. Green, treasurer; Edward Bailey, L. B. Clark, E. H. Lockwood and H. I. Chatfield. President Wetherby stated tonight that he would not be able to work personally in the interest of the fete this year, further than in the election of the new directors. Mayor M. H. Weight, who has for several years borne the burden of the work, will be too busily engrossed with the affairs of the municipality to take charge this year. So, some new chief officers must be placed in charge.

GOLFERS' FALL EXODUS.

The golf season at the Pasadena Country Club for the season of 1900 and 1901 has closed, and so many of the leading players went East on tonight's limited that the game will enjoy a vacation for a month or two. Among those who started upon the "fall exodus" tonight were Mr. and Mrs. E. W. Hitchings for New York, Mr. and Mrs. Charles Russell for Albany, Mrs. Howard Russell, Albany; Mr. and Mrs. Louis Clarke, Chicago; Mr. and Mrs. H. P. Warden, Pennsylvania; Mr. and Mrs. H. T. Fuller, Chicago. A number of friends went to the station to see them off. They will all return to spend the winter here. Messrs. Warden and Russell of the Tournament Committee will arrange the season for 1901 and 1902 on their return.

DEATH OF A MINISTER.

Rev. Allen Hastings, formerly pastor of the Lake-avenue Congregational church, died this afternoon at the home of his father-in-law, George Longfellow, on San Pasqual street. Since leaving here, and until last January, Rev. Hastings had been pastor of the Ontario Congregational Church. He resigned on account of poor health. He was 35 years of age, and a graduate of Amherst College and Hartford Seminary. His death was due to consumption. His wife, five children and his mother, who resides in Webster, Mass., survive him. Rev. S. G. Emerson, the present pastor of the Lake-avenue Church, will have charge of the funeral at the church on Saturday afternoon at 2 o'clock. Rev. Kingman of Claremont College, and Rev. Dana Bartlett of Los Angeles will officiate.

PASADENA BREVITIES.

Harry Myers, who is in Arizona with a party of easterners, newspaper men and photographers, seeing snake dances, mirages and other exciting things on the desert and among the Indians, writes to his father, C. E. Myers, that the party is having an interesting time. After seeing the Moqui snake dance, they went to the flute dance of another tribe of Indians, which proved to be almost up to the snake dance. They left Orabal about the first of this month for Flagstaff. In the party was a husky Indian and an eastern college man, both of whom had reputations as wrestlers. A match was arranged, and the Indian proved himself considerably more than a match for the pale-faced athlete.

The Y.M.C.A. Debating Club, which had a very successful season last year, was reorganized tonight for the coming year. H. H. Webb was elected president; J. Herbert Hall, vice-president; C. J. Platt, secretary; Dr. J. S. White, treasurer. Various committees on programme, executive, etc., were chosen. The annual dinner will take place on Tuesday evening, September 17. It is proposed to introduce some new features into the organization this year. The club will be divided into two divisions, with a captain for each, and they will work against each other in the argument of questions of the day.

The funeral of J. A. Jacobs this afternoon at the home of the family, No. 115 Mary street, was attended by a large number of friends. Rev. William MacCormack of All Saints' Episcopal Church officiated, and an address was made by Rev. Robert J. Burdette. Songs were sung by Mrs. McPherson and Miss Durrant. At Mountain View Cemetery the Knights Templars took charge with their ritual.

Mr. and Mrs. Frank Barnes have gone to Havilah, where Mrs. Barnes will act as private secretary for John Hayes, superintendent of the King Solomon and Morning Glory Mining companies.

It is reported that a citizen of South Pasadena called at the new ice factory the other day and asked what he would be charged for ten pounds of ice if he furnished the water.

The Woodmen are circulating a petition for the closing of the stores on September 5, Admission Day, and also the date of the Woodmen's picnic.

The entertainment to have been given tomorrow evening by the Eastern Star has been postponed to Friday, October 4.

Claude Braden, formerly of this city, has been appointed physical director of the Oakland Y.M.C.A.

Miss Abbie Dunning has returned from Skagway, Alaska, where she has been for two years.

Mr. and Mrs. Seymour Locke and Miss Margaret Greenleaf left tonight for Buffalo.

Dr. T. J. Rigg and Miss Rigg will leave on Saturday upon an eastern trip.

Mr. and Mrs. Robert Gaylor have gone to Bay City, Mich., on a visit.

Manager J. H. Holmes of Hotel Green will go East in a few days.

H. G. Reynolds started this evening for his old home in Mexico, Mo.

Mr. and Mrs. Charles Miller will leave tomorrow for Coronado.

William Coffin will leave shortly for Richmond, Ind., on a visit.

Miss Katherine Scudder has returned from Santa Catalina.

Mrs. L. P. Crawford and daughters left tonight for the East.

Rev. Tilman Hobson has returned from a revival tour.

M. Rosenbaum of Grand avenue left tonight for the East.

J. O. McCament left tonight for the East.

Nolan, Hayes, Potter Co., investment brokers, dealers in gold, silver and copper mines; sole agents for following stocks: King Solomon Gold Mining Co. and Morning Glory Gold Mining Co., room 4, Vandevort Building, Pasadena.

September is the finest month at Catalina. Grand View Hotel still open.

New fall wool dress goods, direct from New York, at Bon Accord.

Artists' materials at Wadsworth's.

POMONA.

TOMATO COMPANY'S OPENING.

POMONA, Sept. 5.—[From The Times' Resident Correspondent.] The cannery is preparing to receive its first shipment of tomatoes for the season tomorrow, when canning will be commenced. The tomatoes will come from Vernondale and vicinity. It is the intention to put up 10,000 cases, or 240,000 cans, here this year. The work of canning peaches will not be finished for two weeks yet.

POMONA BREVITIES.

The articles of incorporation for the stock company to do business under the name of W. H. Poston and company have been sent to Sacramento for filing. The company is capitalized for $20,000, and the incorporators are W. H. Poston, Ella V. Poston, J. Beatty, W. R. Macy and N. R. Richardson.

Southern California Commandery, Knights Templars, held a special assembly this evening, and conferred the Order of the Temple upon a candidate. The case of Noah Horsfeldt of Lordsburg, who was arrested here while begging on Second street in an intoxicated condition, on a charge of "soliciting alms as a business," has been dismissed by Justice White.

Rev. C. P. Wilson, Mr. and Mrs. W. Haskell, J. E. Owen, J. W. Hood, J. F. Bowen, Nelson McCain and family, and Mrs. George Edwards and daughter are among the Pomona people now attending the annual G.A.R. encampment at the Coronado Tent City.

The Southern Pacific Railroad Company has just issued an attractive illustrated card folder descriptive of Pomona. The folders have been sent to the Board of Trade for distribution. They only have to be stamped and are ready for mailing. It is good advertising matter.

J. R. Mokes has been elected president, H. H. Wheeler, secretary, and George F. Ferris, manager, of the Claremont Citrus Union for the ensuing year.

LORDSBURG.

PROPOSED PACKING-HOUSE.

LORDSBURG, Sept. 5.—[By The Times' Resident Correspondent.] An agent of the Southern Pacific Railroad Company has been interviewing the ranchers of La Verne about a packing-house. His proposition was to have the ranchers build a packing-house and let out the packing of the fruit, and then sell the pack to any firm that would buy. It is an open question whether the house, if built, should be located on the Southern Pacific or on the Santa Fé, the sentiment seems to be in favor of an association house which will take in the territory between North Pomona and San Dimas, making a shorter haul.

LORDSBURG BREVITIES.

Thomas Edward Mills and Grace May Davis were married today in Los Angeles. Mr. Mills is a son of Mrs. W. H. Atkinson of Lordsburg, and was a lieutenant in the volunteer military service in the Philippines.

Mr. and Mrs. H. Wilkerson of La Verne are still at Long Beach, where they went on account of the serious condition of Mr. Wilkerson's health, which is so much improved that they intend to make Long Beach their permanent home.

The family of M. B. Curtis of La Verne will soon move to Pasadena, where the children may have the advantage of Throop Institute.

The Sierra Power Company is building three new cottages at its power-house in San Antonio Cañon, to be occupied by the workmen.

Fires have been started in the first kiln of bricks, by the Lordsburg Brick and Construction Company.

THE OKAPI, an animal lately found in Africa, and heretofore unknown to natural history, will be described and pictured in The Times Magazine the coming Sunday.

MISS CLARA MORRIS will give the readers of The Times Magazine the coming Sunday a very interesting glimpse of play people behind the scenes.

FRANK G. CARPENTER'S letter in The Times Magazine the coming Sunday will tell all about the women of Java.

LITTLE FISH WITH A POWERFUL PULL.

LONG BEACH FISHERMEN TELL WILD, WEIRD TALES.

Small-sized Bonita Puts Up One of the Hardest Fights of the Season—Shark Bitten by Yellowtail—Shag's Meal With a String to It.

LONG BEACH, Sept. 5.—[From The Times' Correspondent.] One of the biggest surprises to the fishermen who have been going down to the sea in small craft this season from Long Beach was sprung Wednesday.

J. B. Losee of Anaconda, Mont., and Robert E. Masters went out on the launch Victor. When three or four miles off shore something with plenty of gaminess was hooked, but what it was they could not see. It was attached to Mr. Losee's line, and for thirty-five minutes it made the fight of a lifetime.

The Victor's engine was stopped, and soon the game was towing the launch at a fair rate of speed backward.

With his fine rod-and-reel apparatus Mr. Losee had a fiercer struggle than he did a few months ago in bringing to gaff a 300-pound jewfish. His hands were blistered, and when he finally got the game to the side of the launch he was nearly exhausted.

Speculation was animated as to what kind of marine game could make such a fight to get away from the hook. When the fish was hauled into view it was found, much to the astonishment of the fishermen, that it was just a ten or twelve-pound bonita. The hook, instead of being fast in the bonita's mouth, was caught solidly in its side, so that when the fish pulled in its struggle to get away the strain was nearly evenly balanced. In that condition the bonita was able to develop a drawing power of several times the number of foot pounds that would have measured its strength had the line been attached to its mouth so as to draw the creature to one side when it attempted to dart away with a forward motion. In the course of the struggle it was necessary once or twice to pay out 400 feet of line.

Masters and Losee observed a curious phenomenon while out on a fishing trip Tuesday. One of the marine birds known locally as a shag, made a swoop and caught Mr. Losee's bait, which was attached to the trolling line. The bird lifted the bait into the air, but the hook did not catch, and soon the shag had to drop its burden, which was immediately swallowed by a yellowtail. A little later Mr. Masters's bait was caught up in the same manner.

A number of big sharks were seen in strange company. Each shark was impeded in its movements by several yellowtail clinging with their mouths to its tail and fins. As far as heard from nothing of that kind has been observed off here before, and there is much speculation as to the reasons for it. One theory advanced in explanation is that the yellowtail were seeking to keep the sharks off their spawning ground.

WOODMEN'S PICNIC.

Great preparations are being made for the fourth annual picnic of the Woodmen of the World in this city next Monday. A programme of speeches will be presented in the Tabernacle after which there will be a series of sporting events in the pavilion and on the beach. The exercises will continue into the evening.

Judges of contests have been chosen of Long Beach people as follows: Baby contest, Mrs. A. Tichenor, Mrs. Dr. L. A. Perce and Mrs. J. A. Miller; athletic sports, W. D. Taylor, T. A. Stephens and Ed Brown; dances, W. B. Julian, E. B. Cushman and H. H. Hamilton; drill, H. Barndollar, Fred D. Culver and A. Lindsay.

LONG BEACH BREVITIES.

C. W. Smith of Pasadena, G. J. Kuhrts of Los Angeles, Mrs. E. H. Vasmer of Houston, Tex., George E. Pillsbury, Judge and Mrs. J. A. Anderson, and Miss H. D. Daingerfield of Los Angeles and Clarence Smith of Tucson, Ariz., are at the Riviera.

Rev. Dr. Hugh K. Walker and family are about to return to Los Angeles, after having spent the summer vacation here.

Mayor C. J. Walker, who has been critically ill, is reported today to be improving.

Richard M. Craig is spending a few days in Monrovia.

SANTA CATALINA ISLAND.

LAST WHITTIER BOYS CAUGHT.

AVALON, Sept. 5.—[From The Times' Resident Correspondent.] The remaining three boys who escaped from Camp Whittier Tuesday were rounded up yesterday afternoon by Capt. Stewart, one of the officers of the school, who had spent the entire night previous in the search. The clothing of the boys is all marked with the letter of the company to which they belong, and their first object is to procure clothing which will not incriminate them, and they had visited the "dump," where all cast-off clothing and other materials are taken from the abandoned camps, and had togged themselves out in entirely different suits, from hat to shoes. Capt. Stewart obtained his clew from finding a piece of leather with a company mark on it. The boys had cut up their shoes to prevent them being found, but had carelessly dropped this piece. They are strapping big boys, from 16 to 18 years old, among the oldest in the school. It was their purpose to steal a sailboat and sail away to the mainland.

CAP CAME BACK.

Cap has returned. Cap is a bird. For three years William Jansen, who has charge of the express business for the transportation company here, has made pets of the sea gulls that frequent the wharf, and a big white gull with a red spot on the side of its bill proved very friendly, so much so that it in time allowed him to walk up to it and stroke its back and fondle it, but would never allow him to pick it up. In May of each year, "Cap," along with most of the other sea birds, always leaves for parts unknown, and is not seen again until the fall days appear. Yesterday morning Jansen, after unlocking the gate, saw what he took to be Cap's familiar form, and walking up to it made sure that it was. The bird permitted him to stroke it, and made no effort to get away, seeming to enjoy the renewal of acquaintance.

ISLAND BREVITIES.

Misses Ida and Evalina Starr, having spent a month with their sister, Mrs. O. O. Orr, returned home yesterday.

Henry Fuller, one of the largest orange growers of Redlands, with his two younger sons, are at the Bellevue.

Frank H. Gassaway of San Francisco is again a guest at Hotel Metropole.

Mrs. J. S. Hodges, R. Eldred and Miss Cora Eldred of Pasadena are at the Grand View.

J. C. Boyd of Glendora, Misses Daisy and Mabel Hayes of Topeka, H. A. Van Dam and Mrs. A. Spencer of Los Angeles, are at the Glenmore.

W. B. Schooley and Mrs. L. Schooley of Redlands registered at Swanfeldt's yesterday.

E. L. Lloyd, G. W. Vose, Dan Dillon, Agnes Heimgartner, Dr. F. S. Dillingham, Miss Nellie Miller and Mrs. Hall are Los Angeles people who registered at Camp Swanfeldt yesterday.

R. W. Taylor, who has been chief clerk at Hotel Metropole during the rush season just closed, left yesterday for Los Angeles, and after spending a few days there, will take a trip to Honolulu for a month or so, returning then to his position at Hotel del Coronado.

Harry Wilcox, manager of the Island Villa, and Mr. Scott, his assistant, have folded their tents and returned to Pasadena.

Joseph Redlick, a prominent business man of Bakersfield, accompanied by his wife, are at the Metropole for a week.

C. H. Brown, Samuel Lauterbach, Dr. Egan Campbell, G. L. Hulskamp, W. A. Rideout, and F. C. Burns of Los Angeles registered at the Metropole yesterday.

The Meteor made her last trip for the season today, taking the following party to the Isthmus: Mrs. C. M. McNeill, Mrs. Frank Ogilvie Wood, Colorado Springs; Mr. and Mrs. S. Massey, Pasadena; W. B. Hinkel and wife, Rosebud and Clarence Hinkle, H. S. Clement, Sam B. Allison, Fred A. Duzenburg, Mrs. D. D. Ryus, Miss Wilma Ryus, Los Angeles; H. L. McMinn, wife and son, Edgar, Long Beach; Charles B. Christy, Phoenix; S. R. Hemingway, Miss R. B. Hemingway and Miss Clara Evans McLeod, Riverside.

Bravery rewarded, the old soldiers at the encampment, Coronado Tent City, by sleeping in Swanfeldt's furnished tents.

September is the finest month at Catalina. Grand View Hotel still open.

BOARD OF TRADE FOR SANTA MONICA.

ENTERPRISING CITIZENS TRYING TO GET TOGETHER.

Organization for the Purpose of Promoting Public Interests Strongly Recommended—Town Trustees' Doings—City Fathers Severely Criticised.

SANTA MONICA, Sept. 5.—[From The Times' Resident Correspondent.] Nearly one hundred men, representing the business interests of Santa Monica, met this evening in the Town Hall and made preliminary arrangements toward organizing a Board of Trade. A temporary organization was effected, with A. Mooser as chairman, and W. Lee Chambers, secretary. A committee consisting of W. I. Hull, T. H. Wells and E. V. Dales was apointed to draw up a constitution and bylaws, which will be ready by the next meeting. The object of the proposed organization, as brought out in speeches made by A. Mooser, Fred H. Taft, D. G. Holt, W. I. Hull and others, is to promote the material interests of Santa Monica; to unite the business men on lines which will be mutually beneficial and to make the town more attractive as a residence location.

Mr. Mooser explained the objects of the organization as follows: "We need some such combination of business men as this is proposed to be, that we may advance, and that, through the united effort which we hope this will bring, we may gain the many advantages which we are now deprived of, through lack of unity. There is no question that the town is in need of many improvements. A body of representative business men could more easily accomplish desired results than individuals acting alone, and the only course we may pursue, if we expect to keep pace with the more progressive towns of Southern California, is to unite for the common welfare."

Mr. Taft, in speaking of the former attempt to organize a Board of Trade, said that that effort had proved a failure because of the lack of interest shown. He made a stirring speech, advising strong, fearless and united action along lines of mutual benefit.

After a general discussion of the objects and plans of the organization, a large number of those present signed the membership roll.

TRUSTEES' MEETING.

At the adjourned meeting of the Town Trustees, held this afternoon, the old ordinance prohibiting the riding of bicycles on the sidewalks was amended so that now any violation of the same shall be a misdemeanor, conviction of which shall be punished by a fine of not less than $5 nor more than $20.

On the grounds that the Santa Monica Electric and Power Company is not fulfilling its contract with the town in the matter of furnishing lights, the board decided to commence proceedings against the company to annul the existing contract unless it is immediately complied with.

The plan for the cover of the pumping plant of the low level lateral sewer, situated at Bay and Sixth streets, was changed, on the advice of Town Engineer James, from steel, the material called for in the original contract, to concrete, timber and iron. This change was made, owing to the inability of the contractor to get sufficient steel for the work.

TRUSTEES CRITICISED.

E. Atkinson, in a letter to The Times, severely criticises the City Trustees for extravagance and mismanagement of the municipal government. "I was not surprised to hear of a depleted treasury," says he, adding: "It seems to me the Council, as soon as a little money is in the treasury, must spend it some way or another, and what the taxpayers have got for it would be interesting reading." The writer then proceeds to enumerate various alleged sins of omission which he lays at the door of the Council, and predicts that public opinion will sweep from office those who are not capable of their positions.

SANTA MONICA BREVITIES.

The Auditorium was advertised to be open tonight for the initial performance of Stephen Fitzgerald's company in "A Husband On Salary," but owing to the non-arrival of the troupe's baggage, the performance was postponed until tomorrow night.

The middle play handicap golf tournament will begin tomorrow afternoon on the Ocean Park links, with the ladies 18-hole play. On Saturday the gentlemen will play a 36-hole contest. Many entries have been made, and good play is promised.

Mrs. A. B. Hill of Los Angeles has taken cottage No. 195, South Beach.

Recent arrivals at Hotel Arcadia include J. A. Charles, Santa Barbara; Thad M. Erwin and wife, Los Angeles; William Martin, Miss Gussie Terwilliger, Yreka.

J. H. Cammet and family are among recent arrivals from Los Angeles, and have taken a cottage on Fraser avenue for the rest of the season.

H. S. Williams of Los Angeles has rented the cottage at No. 162 Fraser avenue, and will be there with his family during September.

J. E. O'Connor of Los Angeles has recently rented the cottage at No. 95 Arcadia Beach, and will be there during September.

Mrs. G. W. Cummings of Los Angeles is among recent arrivals and is occupying cottage No. 235 South Beach.

C. D. Bingham of Los Angeles has rented the cottage at No. 17 Joy street, for the month of September.

Drs. C. M. and P. S. Lindsey left yesterday for a hunting and fishing trip to Mt. Whitney.

Dr. and Mrs. W. G. Dobie left today for Buffalo to be gone about two months.

CITY OF GRIEF'S NEW STAR OF HOPE.

MILLIONAIRE DICKERSON TO BUY CORONADO BEACH.

Rich Man Says People Tried to Bleed Him at Avalon and Bannings Wouldn't Sell Him Their Island, So He'll Be San Diego's Angel.

SAN DIEGO, Sept. 5.—[From The Times' Resident Correspondent.] During the recent visit of Millionaire E. N. Dickerson he became infatuated with this vicinity and is thinking very seriously of moving his Pacific Coast headquarters from Avalon to San Diego or Coronado. He does not like the treatment which has been accorded him at Avalon, where the object of every resident, according to Mr. Dickerson, is to bleed him for what he can stand.

It is said he offered the Banning Company $3,000,000 for the whole of Santa Catalina Island, which is four or five times as large as Coronado Beach, contains the Hotel Metropole and several other fine buildings. It was the millionaire's purpose to build another and much finer hotel and advertise the resort for all it is worth. The Banning Company would not accept the offer.

Dickerson spent last week conferring with E. S. Babcock and looking around this vicinity. No one will give out any information, but it is among the possibilities that Mr. Dickerson is negotiating for Coronado Beach. He was heard to express himself as charmed with the hotel and with the place in general.

It would undoubtedly be his purpose to make this one of the leading resorts of the world, one to rival Newport, and as he has the money to do it and the business sense to carry out his plans, there is no limiting the possibilities of such a deal.

The summer residence of Mr. Dickerson at Avalon is a very fine building, but on leased land, which he cannot buy. He has been assured that he can buy property down here, and will undoubtedly invest, no matter what the developments as to Coronado Beach.

Mr. Dickerson is one of New York's richest men, and he made most of his fortune himself. He owns much property in New York and at other eastern points. He is a yachting enthusiast, and spends his leisure time on the water. His yacht Lilian, named for his little daughter, is one of the most elegant of modern times. He has four launches at Avalon, besides the yacht, and is having another big steam yacht built in the East. He is an expert in engineering, and has built many a yacht, equipped with an engine which he invented. The engine in the Lilian is one of the finest conceptions of the most celebrated mechanics, and is probably the most compact engine known.

Mr. Dickerson is coming back here with his yacht on the first of the month, and will keep her here during the winter.

Mrs. Dickerson, the millionaire's wife, holds the season's tuna record at Catalina, having landed a fish that weighed 216 pounds, the second largest tuna ever caught with rod and reel.

KESSLER BATTERY CASE.

The case of Mrs. Mae Hilda Kessler, charged with battery on the person of Mrs. J. A. Peterson, was continued this morning before Judge Torrance. Mrs. Margaret Jost, prosecuting witness, was recalled, and the cross-examination was continued. It consisted principally of a rehearsal of her condition on the night of the tragedy, July 15. Attorney Belcher confirmed his questions to the plan of procedure laid out to him by the judge yesterday afternoon, Carmen Mendelson was called and stated that Mrs. Jost came to her residence after the assault, and stayed a few minutes. Her garments gave evidence of a struggle, and she was covered with clotted blood. Mrs. Mendelson accompanied her and Mr. Jost to their home, a few blocks away.

Joe Jost, the husband of the prosecuting witness, admitted on cross-examination that there was some question as to the legal status of their marriage, as it was done by agreement.

After calling Police Officer George Cooley, who testified as to the details of the case, the prosecution rested.

The defense occupied the afternoon in an attempt to establish an elaborate alibi, showing the detailed actions of Mrs. Kessler on the evening of July 15. Neighbors and others corroborated a chain of convincing evidence directly opposed to that of the prosecution, although the District Attorney partially succeeded in breaking it down in cross-examination. Mrs. J. A. Peterson was placed on the stand and denied all connection with the case, corroborating the Kessler alibi. She was told that she would not be compelled to incriminate herself. She said she had never been at the place of the assault. There is evidently perjury somewhere, and the case baffles the judge. The defense will conclude tomorrow.

FIBER ENTERPRISE FAILS.

Bert Trahy of this city has returned from his trip to Mazatlan, where he was employed by the new fiber company which was organized with great éclat a few months ago. He was an engineer on one of the small boats, but has never received any compensation for his services. The fiber enterprise is going to pieces because of the failure of its two chief promotors to agree. The atmosphere became so unhealthy that not only Bert, but 100 Mexicans came up on the steamer Curacao, which arrived at San Francisco yesterday. The list includes firemen, water tenders and sailors.

Trahy made the trip by land and sea. He sickened of his job, and having no money for a steamer passage, rode a burro up the west gulf coast about three hundred miles to Mulege. His experiences on this trip were adventurous and of romantic interest. At Mulege he hired a Mexican to take him across the gulf to Guaymas, by promising him $4. At Guaymas he found the American Consul, Frank M. Crocke, and from him received $50 with which to reach America. He caught the steamer Curacao on her trip down the coast, and went back to Mazatlan, where he was joined by his comrades in misery. He disembarked at Ensenada, as the steamer does not call at this port. From there he came to Tia Juana, and from Tia Juana to San Diego by foot, arriving Tuesday evening. Two months were consumed in the trip.

Trahy says he will not go back. It is evident that the fiber enterprise will have to take a fresh start, or go to pieces.

The schooner Lottie Carson was at Guaymas at the same time with Trahy. She was in charge of Capt. Anderson, with a full non-union crew of negroes, one of whom tried to kill the captain. He was thrown into jail, but through the intercession of the American Consul, was sent to this country.

SAN DIEGO BREVITIES.

Percy Wood, a notorious water-front character, struck Capt. Niles this evening, on the street apparently without provocation. The captain fell, cutting an ugly gash in the back of his head, and suffering other injuries. A warrant will be sworn out for Wood tomorrow.

The Edith began discharging this morning. The longshoremen experienced some trouble in getting the coal out of the hatches, as it had become in such a condition that it stuck together. One of the sailors chased another about the ship and dock this morning, but nothing serious developed.

Lieut. I. Polhamus of the Spreckels company will leave tomorrow for Kern county for a month's vacation. He has been anticipating this trip for a long time, but has been delayed by the tardy arrivals of the ships.

The Iaqua finished coaling this afternoon and left direct for Eureka. She will not call at San Francisco and will give that port a wide berth during the existence of the strike.

The Wisconsin, it is said, is surely coming down this way en route to Mazatlan, where she will give the reserves target practice. She is expected in a very few days.

Capt. Osmun's yacht San Diego is expected here from Avalon next week, and it is said will spend the winter here.

The Philadelphia has been ordered to Panama and will be here en route in a few days.

The Russian bark Fahrwohl sailed this morning for Seattle.

SIR THOMAS LIPTON has been interviewed by a contributor to The Times Sunday Magazine. What he said will be published the coming Sunday. He makes some striking statements and almost revolutionary suggestions about yacht racing.

THE OKAPI, an animal lately found in Africa, and heretofore unknown to natural history, will be described and pictured in The Times Magazine the coming Sunday.

FRANK G. CARPENTER'S letter in The Times Magazine the coming Sunday will tell all about the women of Java.

THE TIMES MAGAZINE for the coming Sunday will be loaded with good reading.

Twenty Years Proof.

Tutt's Liver Pills keep the bowels in natural motion and cleanse the system of all impurities An absolute cure for sick headache dyspepsia, sour stomach, constipation and kindred diseases.

"Can't do without them" R. P. Smith, Chilesburg, Va. writes I don't know how I could do without them. I have had Liver disease for over twenty years. Am now entirely cured.

Tutt's Liver Pills

MEN CURED WHILE YOU SLEEP In Fifteen Days.

"Gras-Solvent" dissolves Stricture like snow beneath the sun. CURES VARICOCELE and Enlarged Prostate and strengthens the Ducts, stopping DRAINS in FIFTEEN DAYS.

No drugs to ruin the stomach, but a direct local and positive application to the entire urethral tract.

"Gras-Solvent" is not a liquid. It is prepared in the form of Crayons or Pencils, smooth as Vaseline, and so narrow as to pass the closest Stricture.

Every sufferer from Stricture and the offspring, VARICOCELE, Prostatitis and nervous weakness, is invited to cut out the coupon below, write his name and address plainly, and mail it to the St. James Assn. 223 St. James Bldg., Cincinnati, O., and they will send their illustrated Treatise, showing the parts of the male system involved in urethral ailments, PREPAID. FREE

FREE TREATISE COUPON.
ST. JAMES ASSOCIATION
223 St. James Bldg., Cincinnati, O.
Please send me a copy of your illustrated work upon the Male System, securely sealed, PREPAID FREE of all charges.
NAME
ADDRESS

Mellin's Food Babies

We have a book filled with their pictures.

The book contains some information about Mellin's Food. If it does not tell you what you want to know, write to us.

We will write you a special personal letter, answering any questions about the use of Mellin's Food.

Mellin's Food is peculiarly adapted to the requirements of infants in hot weather. When a baby is suffering from the heat and perhaps is a little feeble in his digestive powers, it is absolutely necessary that the child should have a food that is easily digested and adapted to his condition.

MELLIN'S FOOD COMPANY, BOSTON, MASS.

BLOOD POISON

PRIMARY, SECONDARY OR TERTIARY Blood Poison Permanently Cured. You can be treated at home under same guaranty. If you have taken mercury, iodide potash, and still have aches and pains, Mucous Patches in Mouth, Sore Throat, Pimples, Copper-colored Spots, Ulcers on any part of the body, hair or eyebrows, falling out, write

Cook Remedy Co.

1072 Masonic Temple, Chicago, Ill., for proofs of cures. Capital $500,000.—We solicit the most obstinate cases. We have cured the worst cases in 15 to 35 days. 100-page book Free.

NO CURE, NO PAY.

MEN.—Our Vacuum Developer will restore you if you have prematurely weak, undeveloped, or have drains, use no medicine to take. Electricity and Vacuum Developer combined. Cured in 3 to 6 weeks; 10,000 in use; not one failure; not one returned; other remedies; no C. O. D. frauds; write for free particulars, sent sealed in plain envelopes.

LOCAL APPLIANCE CO., 100 Thorp Bld., Indianapolis, Ind.

WE REMOVE Tape Worms,

STOMACH, INTESTINAL and all other parasites which are the cause of so much chronic trouble. Consultation and diagnosis FREE. Hours—9 a.m. to 12 m.; 1 to 4 p.m.

DR. SMITH & ARNOLD,

205½ S. BROADWAY. - Rooms 220 and 221

The Dr. Wong Co.

—AND—

CHINESE HERBS.

The famous Wong Remedies in the past 10 years have made marvelous cures. Thousands testify to this, and are in robust health today as the result of trying them as a last resort. Herbs and medicine for sale.

Sanitarium and office,

713 So. Main Street.

Lenox Catarrh Cure.

We are now offering this excellent remedy in 50c and $1.00 bottles. We do not guarantee a cure with a 50c bottle, although it does cure in most cases, but we will refund the money if the $1 bottle fails to cure. This gives the poor sufferer a chance to be cured as well as the rich. Mail orders filled promptly. For sale at all druggists. LENOX CATARRH CURE CO. Office 213 S. Broadway, Rms. 218-19.

Pears'

is the cheapest and best toilet soap in all the world.

LINES OF TRAVEL.

TIME CARD—SANTA FE ROUTE.

Southern California Railway, La Grande Station, foot of Second street.

California ... — Leaves 4:00 p.m. Monday and Thursday. Arrives 8:30 a.m. Tuesday and Friday.

Overland Express. — Leaves 7:30 a.m. daily. Arrives 1:30 a.m. daily.

Eastern Express—Leaves 7:00 a.m. daily. Arrives 1:00 p.m. daily.

San Bernardino, via Pasadena — Leaves for, 7:00 a.m., 1:30 p.m., 4:30 p.m. Arrive from, 10:40 a.m., 12:20 p.m., 8:00 p.m.

San Bernardino, via Orange—Leaves for, 10:40 a.m., 12:05 p.m. Arrive from, 8:45 a.m., 1:35 p.m.

Redlands, via Pasadena — Leaves for, 7:00 a.m., 4:30 p.m. Arrive from, 10:40 a.m., 8:00 p.m.

Redlands, via Orange — Leaves for, 10:40 a.m. Arrive from, 8:45 a.m.

Riverside, via Pasadena — Leaves for, 7:00 a.m., 4:30 p.m. Arrive from, 10:40 a.m., 8:00 p.m.

Riverside, via Orange — Leaves for, 10:40 a.m., 1:35 p.m. Arrive from, 8:45 a.m., 5:35 p.m.

Pasadena, Monrovia and Azusa—Leaves for, 7:00 a.m., 8:30 a.m., 10:30 a.m., 4:30 p.m., 6:30 p.m. Arrive from, 7:45 a.m., 9:

THE CITY IN BRIEF.

AT THE THEATERS.

LOS ANGELES—Lady Huntworth's Experiment.
BURBANK—Theodora.
ORPHEUM—Vaudeville.

NEWS AND BUSINESS.

Insane Woman.

Mrs. Howard Patrick, colored, was arrested at Pico and Wall streets yesterday, charged with insanity. She constantly walked around a room talking through an imaginary telephone, and her hallucination seemed to be that somebody sought to take her life. She was accompanied by her little girl, about five years old.

Prof. Sallee's Funeral.

The funeral of Prof. R. F. Sallee, who died last Monday at the home of his father at Lordsburg, was held there yesterday afternoon. Prof. Sallee was well and favorably known in educational circles of Southern California. He was for eighteen years a teacher in the public schools of Los Angeles city and county.

Whistler and His Crab.

Capt. George Whistler, the man who has on several occasions gone through the rapids above Niagara Falls, in an inflated suit of his own contrivance, will perform in the water at Terminal Island next Sunday afternoon. He has with him a "devil crab" measuring twelve feet in length, caught on the coast of Japan.

Bitten by a Dog.

C. Barnes was treated at the Receiving Hospital last night for a wound inflicted in a fleshy portion of his anatomy by the teeth of a dog. He said he was passing along the street when the animal jumped at him from behind, catching the baggy portion of his trousers and some flesh at the same time. The wound is not serious.

W.C.T.U. Meeting.

Los Angeles W.C.T.U. met at 2:30 o'clock yesterday afternoon in the parlors of the First Methodist Episcopal Church, Sixth and Hill streets. A symposium on the subject "Why I Wear the White Ribbon" was conducted by the president, Mrs. Lucy S. Blanchard. A discussion followed. Preceding the meeting a Bible study of one hour was held. The attendance was large.

College Settlement.

All the classes and clubs of the College Settlement on Alpine street will have reopened for the winter term by the end of next week. A boys' club and sewing clubs are already being conducted by Miss Hugus; Miss Workman is teaching the "little housekeepers," and Miss Strohn giving instruction in sewing and physical culture. The women say the movement is progressing, in spite of opposition.

Revolver Goes Off.

A. J. Espinosa was arrested last night on a charge of petty larceny, consisting of the theft of a revolver from the second-hand store of J. Hoffman, No. 245½ East First street. He was accompanied by Gilbert Sanchez, a musician, who had a hard time convincing the officers that he was not in the deal. He told the police how the other man had taken the gun, and the latter did not deny it. Sanchez was released, and Espinosa locked up.

Infringement Alleged.

The Phoenix Oil Supply Company yesterday filed in the United States Circuit Court a complaint against the Globe Oil Company, alleging infringement of a patent covering a well-casing perforator. The plaintiff company sets forth that it is owner of all the rights in and to a certain invention of Eugene J. Bates, for perforating wells, and that the defendant has continued to use the appliance illegally. Damages are claimed to the amount of $2500.

Angelenos Buy Cement.

Los Angeles capitalists have just made quite extensive investments in Colorado cement. The Portland Cement Company of Portland, Fremont county, Colo., incorporated at Denver with capital stock of $500,000. The directors of the company are John A. Thatcher, C. K. Boettcher, C. Leonardt, Amos Moore, M. B. Loy, Charles E. Gast and James A. McCandless. The company owns 320 acres of cement land, pronounced by experts to be one of the finest deposits in the world. The construction of the plant has begun, and by March the officers say they will be producing 1000 barrels a day. The deposits are close to railways, and the company's office will be located at Pueblo.

BREVITIES.

A change in the membership of the law firm of Works & Lee, composed of Hon. John D. Works and Bradner W. Lee, and doing business in the Henne Building, corner Third and Spring streets, is announced. Hon. Lewis R. Works, late of San Diego, Cal., has become a member of the firm, which will now be known as Works, Lee & Works.

Send donations of cast-off clothing, furniture or food supplies to the Good Samaritan department of the Bethlehem Institutional Church, Vignes and Ducommun street, or telephone John 24, and wagon will call. Office hours during summer months 11 to 12 daily.

Patrons of The Times visiting Idyllwild and Strawberry Valley on a vacation can make arrangements for The Times to follow them with Dr. L. A. Wright of San Jacinto. The Times will be delivered in the valley on the day of publication.

For time of arrival and departure of Santa Fé trains see "Time Card" in today's Times.

Dr. Bayless has resumed practice.

A pretty night-blooming cereus is attracting numerous visitors to the home of Mrs. Peter Schermerhorn, No. 839 South Flower street.

There are undelivered telegrams at the Western Union office for F. E. Robinson, Thomas Sutton, Snor Marcos Guzmanaedigo, C. E. Kimball and A. Hope Doeg.

PERSONAL.

W. Fowler and wife are guests at the Nadeau.

W. M. Ransey of Santa Paula is a guest at the Westminster.

E. L. Howe, an insurance man of Chicago, is at the Van Nuys.

C. J. Guyetta, well known in Chicago railroad circles, is at the Nadeau.

E. E. May, a business man of Chicago, is registered at the Hollenbeck.

George Pettford, a merchant of San Diego, was among the arrivals at the Nadeau yesterday.

Capt. G. W. Cole, U.S.A., and wife were among the arrivals at the Hollenbeck yesterday.

H. J. Simmons, owning mining interests in Arizona, registered at the Van Nuys last evening.

J. G. Burges, a well-known successful oil operator of El Cajon, registered at the Nadeau yesterday.

James Scott, No. 629 South Hope street, has returned from a two-months' outing at Wheeler's Springs.

C. D. Hill and wife were among the arrivals at the Nadeau yesterday. Mr. Hill is a prominent merchant of Winslow.

W. A. Allen, one of the large stockholders of the Chicago Hotel Cabinet Company, arrived yesterday from Chicago, and is now staying at the Nadeau.

F. M. King of Tucson, Ariz., arrived yesterday with his wife, and will be a guest at the Hollenbeck for several days.

J. R. Thomas returned yesterday from Arizona, whither he had gone on business connected with the Mingus copper mines.

Miss Lydia Rheem of Minneapolis, Minn., is visiting Samuel J. Rheem and family at the Livingston, Sixth and Hill streets.

Theo Goodman and wife of San Francisco were among the arrivals at the Van Nuys yesterday. The former is well known in financial circles.

Horace Brown arrived yesterday from New York and is now a guest at the Westminster. Mr. Brown is interested in the fruit-shipping trade.

Col. C. F. Derby, delegate from Los Angeles county to the national Grand Army encampment, which will convene in Cleveland, O., next Monday, left for the East last evening.

EDUCATION FOR YOUNG WOMEN WHO TOIL.

COURSE OF THE FALL TERM OF THE Y.W.C.A.

Four Hundred Pupils Expected to Be Enrolled for the Many Classes Which Will Open October First—New Quarters in Prospect.

The September meeting of the board of managers of the Young Women's Christian Association was held yesterday morning at 10 o'clock, and a large amount of business pertaining to the opening of the fall work was transacted. The Rooms Committee is occupied with plans for the furnishing and adequate equipment of the prospective new quarters at Third and Hill streets. The Educational Committee presented a new thirty-two page prospectus which outlines the work in the educational, social, religious and business departments for the coming year, particular attention, however, being devoted to the educational.

Classes are announced to open October 1, in cooking, French, Spanish, German, current history, travel, elocution, physical culture, general history, choral and orchestral music, piano, guitar, mandolin, arithmetic and all common English branches, for which a competent corps of instructors has been engaged. Educational work is maintained by the association to afford means of general culture to any woman whose school days are over, and especially for those who by reason of their occupations are cut off from advantages of this sort coming in the day time. Three hundred and fifty pupils were enrolled last year, and a larger number is anticipated the coming season.

It was announced that Miss Christy of Omaha had been secured to take the place of Miss Bisbee in the travelers' aid work conducted by the association at the Arcade depot. Miss Bisbee's resignation having taken effect last month.

Mrs. E. D. Mathuss presided in the absence from the city of the president, Mrs. Frank A. Dewey.

Mrs. Grace E. Dutton will introduce new methods in domestic-science instruction. In place of the regular classes she will give lectures and demonstrations. The proper combination of foodstuffs, the relation of food to health, the preparation of foods in an appetizing manner, and many other points will be demonstrated.

W. J. Chick will conduct the music department, and special attention will be paid to voice culture and sight reading. William H. Mead is to continue as director of the association orchestra, and the standard of entrance will be raised in order to admit of more advanced work. Miss Edith Haynes will give piano instruction, and Miss Anna Knox has charge of the guitar and mandolin classes.

Mrs. Lou V. Chapin will direct the current history classes; Miss Lulu Botsford, physical culture; Miss Ida M. Leonard, elocution; Miss Clara R. Dennen and Miss Alice Williamson, arithmetic and English; Mrs. Van Cleve, history. Mrs. Cecilia will lecture on her travels abroad at the Ruskin Art Club rooms, to the students of travel.

Languages will be taught as follows: French, Miss Blanche Leviele; Spanish, Mrs. Etta A. Rumney; German, Julius C. Behnke. Association members will be given a reduced rate at one of the business colleges.

The Sunday afternoon religious services and the meetings of the social clubs will be resumed September 22.

MARRIAGE LICENSES.

Angelo C. Ramires, aged 28, and Rosabelle Marshall, aged 23, both natives of California and residents of San Bernardino.

Herbert C. Comfort, aged 31, a native of England, and Alice A. Rapach, aged 26, a native of Indiana; both residents of Los Angeles.

Urish R. Bowers, aged 61, a native of Ohio, and Lizzie N. Ralston, aged 44, a native of Pennsylvania; both residents of Los Angeles.

Andrew P. Barthelemy, aged 22, a native of Illinois, and Emma Gertrude Matthews, aged 19, a native of Nebraska; both residents of Pasadena.

John C. Korner, aged 40, and Edna J. Crispin, aged 40; both natives of Ohio and residents of Los Angeles.

A. Nelson Edmiston, aged 26, a native of Kansas, and Emma M. Finney, aged 27, a native of Ohio; both residents of Los Angeles.

BIRTH RECORD.

PARKER—In this city, No. 2028 Orchard avenue, born to Mr. and Mrs. C. C. Parker, a son.

DEATH RECORD.

RONAN—In this city, September 4, James L. Ronan, a native of Nevada, aged 23 years. Funeral from the undertaking parlors of Cunningham & O'connor, Nos. 416 and 418 South Main today at 3 p.m. Interment New Calvary.

FRIGGS—At her late residence, No. 441 South Bichel street, L. Margaret Prigge, beloved wife of Henry Prigge, aged 23 years 7 months and 22 days.

The funeral services will be held at the parlors of Dreese Bros., Friday afternoon at 2 o'clock. Friends invited.

TIFFENBACH—Thursday, Sept. 5, 1901, 10:30 p.m., Marie Tiffenbach, a native of New Orleans, aged 23 years, wife of William Tiffenbach and sister of Christian Holle. Funeral announcement later.

Los Angeles Transfer Co.

will check baggage at your residence to any point. Office 325 S. Spring. Tel. M. 46, or 348.

The Lady Undertaker.

Mrs. M. H. Connell, with Orr & Hines Co., is the only lady undertaker practicing in Los Angeles. No extra charge. Tel. M. 46.

SHOW CASES are now being manufactured on a large scale here in this city, and for quality and price we are sure to please you. Have also made large addition to our mirror plant.

SIR THOMAS LIPTON has been interviewed by a contributor to The Times Sunday Magazine. What he said will be published the coming Sunday. He makes some striking statements and almost revolutionary suggestions about yacht racing.

THE OKAPI, an animal lately found in Africa, and heretofore unknown to natural history, will be described and pictured in The Times Magazine the coming Sunday.

FRANK G. CARPENTER'S letter in The Times Magazine the coming Sunday will tell all about the women of Java.

Caused By The Eyes.

YOU CAN TRACE MOST EVERY headache to some eye trouble. A pair of "Geneva" glasses remedies the eye trouble and cures the headache. A simple and easy method. We make no charge for examination.

Gold Filled Frames, warranted ten years, fitted with best lenses.... $3.00

Geneva Watch & Optical Co.
305 SOUTH BROADWAY.

J. Magnin & Co
251 South Broadway

GIRLS' WASH DRESSES.

It is high time these Summer frocks were gone from here. Our Prices have shrunk so small the regular price of one almost buys two. And they're Magnin made.

Plain little dresses at 50c and 60c—white braid trimming.

Quite pretty ones at $1.25, and $1.35. Good school dresses. Others for dress-up wear.

Perfect Aging, Perfect Purity, Perfect Flavor

COMBINE TO MAKE OUR PEERLESS

Wines

The Charm of Hospitality

And the tonic of health. Port and Sherry 75c and $1.00 gallon.

SO. CAL. WINE CO. 220 W. Fourth St.
PHONE M. 382.

SANBORN, VAIL & CO

The Influence of Art

In framing appropriately—so that the shape, the finish, and the matting combine in perfect harmony—is magical. We have all the season's pretty styles—and there have never been more artistic effects. Call and see them.

357 So. BROADWAY

$3.50

So-E-Z Shoes

For men and women represent more style, better material, more careful workmanship than you ever saw in a $3.50 shoe before. Of fine, soft Vici Kid, Calf and Patent Leather. Shoes and Oxfords : :

W. E. CUMMINGS,
Fourth and Broadway.

CLEAVER'S LAUNDRY

Wheat Starch and Our Domestic Finish make us popular.

814-818 S. Main St. Tel. M. 1350

25c MAGIC HEADACHE TABLETS Quickly make away with any headache. Will cure yours.
BOSWELL & MOYES, THIRD AND BROADWAY.

Swell Eastern Derbys, all Shapes. **HYDER** —FOR— **HATS** Finest $3.00 Hat in the Country

N. E. Cor. Second and Spring

SHOES FOR Fashionable DRESSERS The Ebell $3.50

A. Hamburger & Sons (INC.) "FLOOR-SE"

SAFEST PLACE TO TRADE N. Spring & Franklin Sts.

ADDITIONAL AND IMPORTANT NEWS FROM OUR HALF YEARLY

..STOCKING SALE

We planned to break all records. We have succeeded. Since Wednesday morning we have received additional stockings which were purchased for this sale. They are all included in the following. We can not describe in detail except in the case of two lots which are such marked values that to slight them would be doing them and you an injustice. We refer first to the

35c to 50c Stockings for 25c.

This lot includes an immense assortment of stockings for women. All sorts of fancy effects in black and colors, open work stripes, lace stripes, fancy ribs, floral and conventional designs, embroidered effects, everything. To be explicit you will find:

Plain Black Maco Stockings,
Black Richelieu Ribbed Stockings,
Black Rembrandt Ribbed Stockings,
Black Italian Ribbed Stockings,
Black Derby Ribbed Stockings,
Black Cotton with White Feet,
Black Cotton with White Soles,
Red and White Polkadots,
Fancy Colored Striped Cottons,
Fancy Pattern Colored Stockings,
Plain Black Lisle Thread Stockings,
Plain Black "Outsize" Stockings,
Tan Cotton Stockings,
Brown Cotton Stockings,
Blue Lace Striped Stockings,
Red Rembrandt Ribbed Stockings.

The qualities are all good, 35c, 39c, 45c and 50c grades, and every pair is the best that can be purchased at ordinary times at the prices mentioned.

75c and $1.00 Stockings for 50c.

An immense lot of fancy plaids, stripes, embroidered patterns, polkadots, flowers, checks, boot styles, fancy ribs, lacy patterns, cotton and lisle thread of the best quality, everything that can be imagined in up-to-date styles. The biggest and best lot that was ever offered for 50c. We refer you to one of our show windows where you can see a vast collection of styles offered at this price, perfect beauties, extreme novelties.

A Summary of Other Marked Values.

Among the following kinds for men, women and children you will find qualities and styles to suit every taste and every purse. The best collection of good values that can be imagined. Thousands of pairs.

Misses' 12½c black cotton stockings for 6¼c.
Women's 12½c black cotton stockings for 7¼c.
Infant's 15c French lisle stockings for 8½c.
Women's 17c black cotton stockings for 10c.
Misses' 17c French ribbed stockings for 10c.
Misses' 20c French ribbed stockings for 12½c.
Boys' 20c corduroy ribbed stockings for 12½c.
Women's 20c black Maco stockings for 12½c.
Girl's 25c French ribbed stockings for 17c.
Boys' 25c corduroy ribbed stockings for 17c.
Women's 35c mercerized cotton stockings for 20c.
Women's 50c Egyptian cotton stockings for 33½c.
Women's 75c to $1 lace lisle cotton stockings for 39c.
Women's $1 to $1.50 novelty stockings for 50c.
Men's 10c mixed half hose, 6¼c.
Men's 15c black seamless socks, 8½c.
Men's 25c fancy half hose for 12½c.
Men's 25c Shawknit half hose, 17c.

Foulard Remnants About 300 pieces ranging in length from 2 to 14 yards will be closed out at half and less than half their regular prices. Cheney Bros. best goods are included. An immense assortment of patterns. Choose from them at average..... **Half**

Challie Remnants All the short lengths of fine wool challies, part wool challies and silk striped challies are to be closed out at less than half price. Pieces range from 2 to 12 yards and include every sort and pattern. Some of the finest goods of the season are included in this sale. Choose at... **Half**

Shirt Waists A big lot of colored percale shirt waists in all sizes up to 40. Plain and tucked with detached collars and Bishop sleeves. Waists worth up to $1.00. All to be sold out today at..... **49c**
SECOND FLOOR.

All Wool Blankets 100 pairs of all wool sanitary blankets, large size, extra wide, fine soft wool, closely woven, pretty striped borders and worth $6.00 a pair. Offered today at... **$4.00**
FOURTH FLOOR.

Women's $2.50 to $5 Shoes $1.65

We have put this price upon these shoes because they are all broken lines which have been combined in one big lot. Impossible to give all sizes in any one style. The assortment includes black and tan shoes and Oxfords of regular $2.50 to $5.00 qalities. There are more worth $3.00 to $4.00 than any other grades. We place the whole lot on sale today while they last at $1.65 a pair.

Girls' $2.00 and $2.50 black and tan shoes for $1.35
Boys' $1.50 and $1.75 shoes offered at $1.15
Children's $1.50 and $1.75 shoes, narrow widths, 65c

Wash Goods Remnants
At One-Half of One-Half.

That is just about the way you will find these remnants marked. All the remnant prices have been cut exactly in two and for today you can buy any piece for half what it is marked. Over a thousand remnants and short lengths of washable fabrics such as dimities, organdies, batistes, lawns, zephyrs, ginghams, etc. We want to close out the whole lot in one day. This is the last chance you will have. Every piece of 2 to 13 yards is included in this sale. Choose at one-half the price marked.

$2 to $4 Wash Dress Skirts 85c

It may read like one, but we assure you that this is not a fairy tale. As a matter of fact the best skirt in this lot was priced $3.98. You will pardon us for calling it a $4.00 skirt. The assortment includes linen crash, white pique, denim and duck in plain colors and polka-dots. Nearly all are made with flounces after the favorite styles of the season. This entire lot is to be closed out today at a ridiculous price. Choose any skirt from the lot for 85c.
SECOND FLOOR.

Special Jewelry An immense lot of gold filled jewelry worth from 50c to $2.00 each, including barettes, broches, sash pins, buttons, stud sets, beauty pins, etc. Entire lot offered today at choice for... **4c**

Night Shirts Good quality flannel night shirts. Full large cut extra long, felled seams, and pearl buttons. Better than the average at 75c; special today at..... **59c**

Boys' Wash Suits All the wash suits formerly priced $2.50 to $3.00 for boys of 3 to 12 years. Made in reefer Russian blouse styles of chevy ducks and chambrays; also sailor styles. Choose from the entire assortment today at..... **$1.5**
SECOND FLOOR.

Dressing Sacques A big assortment of dressing sacques made all the pretty ways; worth $1. Choose from them today at..... **29c**

Also a lot of dressing sacques in white and colored lawns trimmed with lace. Formerly priced at $2.00 to $3.00. Ideal garments. Entire lot offered at choice for.....

Rupture
Can be Cured BY PROF. FANDREY
642 S. Main St.

FOR SALE OR TRADE.....

Stock and Grain Ranch of 1300 acres at a great bargain. This splendid ranch, which has had in the past an exceptionally good name and has made money for its owners—MUST BE SOLD. It is located in Riverside County in one of its best valleys; near railroad; has all the necessary buildings, with wells, etc., etc. For full particulars, see the
CHAPIN-TIBBOT COMMERCIAL CO.
427 and 441 South Broadway.

BAJA CALIFORNIA
DAMIANA BITTERS

Is a great Restorative, Invigorator and Nervine.

The most wonderful aphrodisiac and Special Tonic for the Sexual Organs of both sexes.

The Mexican Remedy for diseases of the Kidney and Bladder. Sells on its own merits.

NABER, ALFS & BRUNE, Agents.
323 Market street, S. F.—(Send for circular.)

ADOLF FRESE,
Optician And Manufacturing Optician,
129 SOUTH SPRING STREET
Telephone Main 1042.

LADIES! Early Fall Goods for Ladies' Gowns arriving daily. Make your selection now. 240 South Broadway. **J. KORN.**

AUCTION.

Auction

Millinery Stock

Friday, Sept. 6, 10 A.M., 438-440 South Spring Street.

A complete line of Millinery Goods, including Trimmed and Untrimmed Hats, Feathers, Ribbons, Flowers, etc.
RHOADES & REED.

Auction

ANTIQUE FURNITURE.

10 o'clock a.m., 133 S. Broadway

Today,

Consisting of 30 mahogany chairs, 1 rocker, 5 bureaus, 3 Davenports, chiffoniers, 15 tables, etc.

THOS. B. CLARK, Auctioneer.

AUCTION.

If you wish to realize the highest price that can be obtained for your household goods, call at 431 S. Spring Street. I will pay you cash for same or guarantee you price by auction. Tel. James 6621. C. M. STEVENS, Auctioneer.

A Common Cause of Sickness.

When the liver is sluggish and inactive the stomach will not digest food, and constipation, headaches and a general state of ill health result. In this condition use nothing but Wills' English Pills. They regulate the stomach and give vital force and energy; they drive away drowsiness, tired feelings and all troubles caused by an inactive liver.

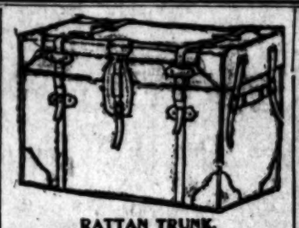

RATTAN TRUNK.

The lightest weight and strongest trunk in the market. Manufactured and for sale by J. C. CUNNINGHAM, only. No. 221 S. Main St. Tel. Main 914. Repairing a specialty.

FEATHERWEIGHT BAGGAGE

Excess Baggage

Is usually an unexpected traveling expense. On an old style trunk excess baggage to Buffalo and return would buy a new

Featherweight Trunk,

and you would have something to show for your money. They are guaranteed for five years. That is, if they break up in that length of time you get a new trunk free of charge.

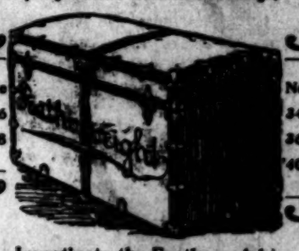

No. 2 Grade	No. 1 Grade
36 in. $16	34 in. $21
40 in. $18	36 in. $22
	40 in. $24

Investigate the Featherweight.

D. D. Whitney & Sons, SOLE MAKERS.
343-5 South Spring Street.
Send for Illustrated Catalogue.

FEATHERWEIGHT BAGGAGE

B.B.BUCKWHEA

TRUSSES Elastic Hosiery Made to W. W. SWEENEY, 421 South Broadway (Removed from

My Satin Cerate is the foe of tan and sunburn—the friend of beautiful complexions; small size 25c
MRS. WEAVER-JACKSON,
218 South Spring Street.
Branch Store—21 East Colorado St., Pasadena.

Beautiful Jardin

New line of the latest designs and colorings. All sizes—all

Parmelee-Dohrmann
322-324 S. SPRING ST.